SAXIFRAGE

1962

The
1962

SAXIFRAGE

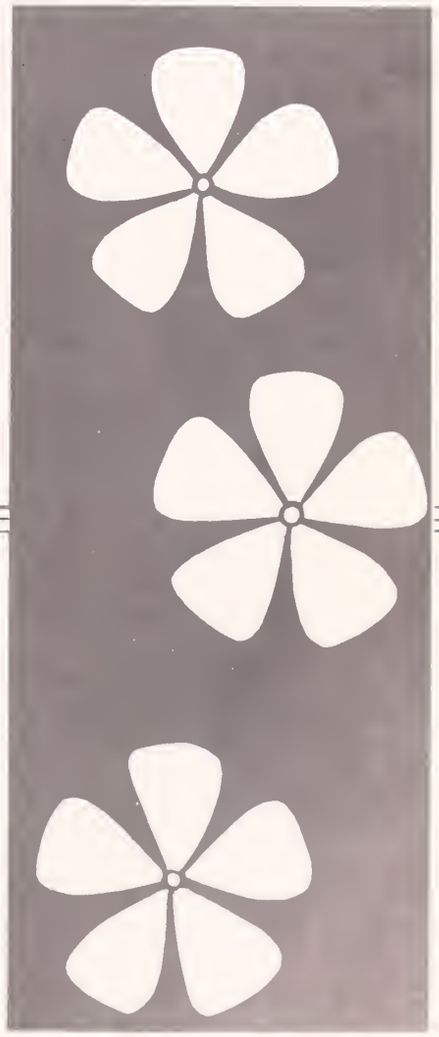

Published by
Senior Class
State College
Fitchburg, Massachusetts

Foreword

FOREWORD

On the surface one school year seems like another. But, below the surface the year has a character of its own. We, the staff, have attempted to produce not merely an account of the school year, but to capture the spirit, that certain character which is a part of FSC and the Class of 1962.

As we approach graduation we find ourselves closer to the realization of our goals. Each of us has gained through classes, organizations and activities. May each one of us realize the responsibilities we have to our community and mankind.

The Editor

Table of Contents

Foreword
Dedication
Alma Mater
Administration
Faculty
Seniors
Acknowledgement
Class Song
Class History
Underclassmen
Organizations
Athletics
Training
Senior Candids

1962 Saxifrage

Helen R. Russell

Being your first four-year sponsored class and because of your sincere and constant interest in its members, we, the Class of 1962, dedicate with deep gratitude our yearbook to you

Helen Russell

Dedication . . .

Elmer J. Arsenault

You have worked with us for many tedious hours. You have helped us with our problems in a sincere manner. So, we, the Class of 1962 "thank you" by dedicating our yearbook to you

Elmer Arsenault

Alma Mater

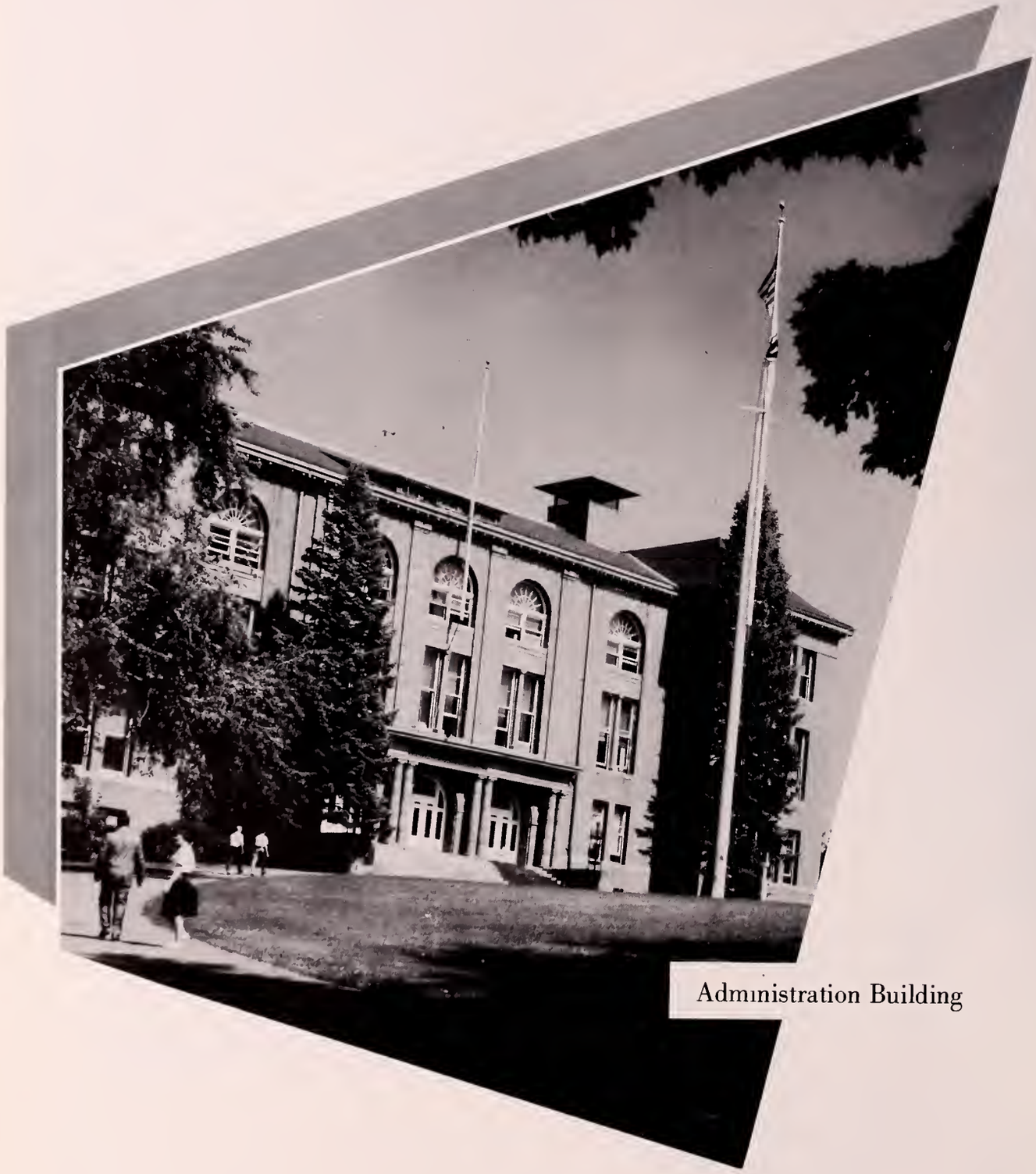

Administration Building

Miller Hall

Palmer Hall

Herlihy Dormitory

Industrial Arts

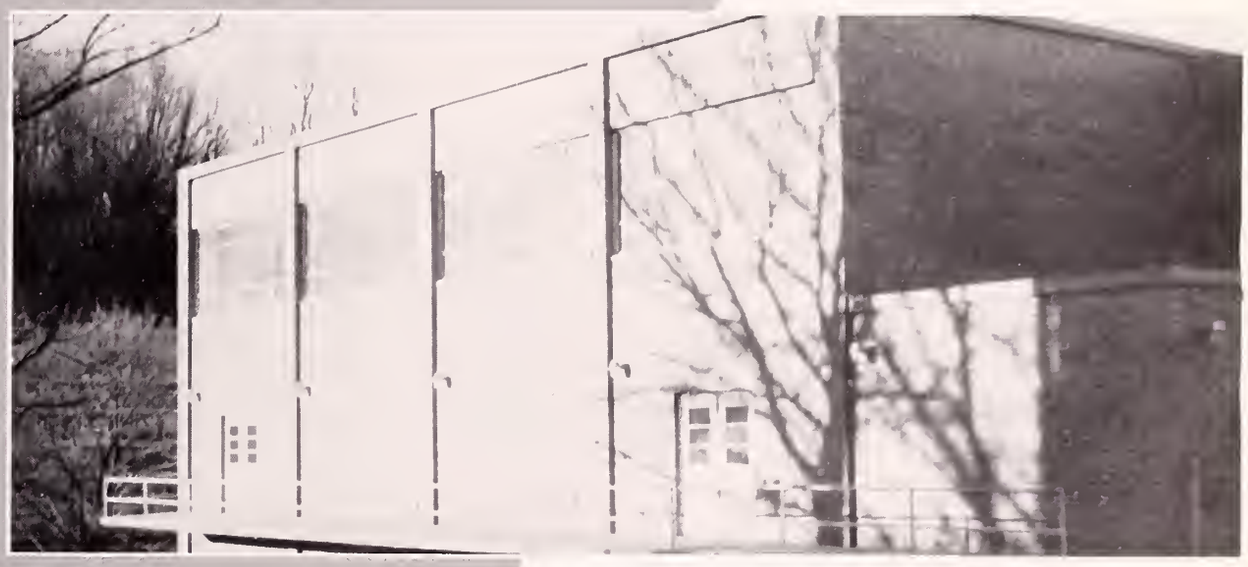

Parkinson Gymnasium

New Construction

Dillon School

Edgerly

Junior High School

ADMINISTRATION AND FACULTY

President
Ralph F. Weston

Dedicated to his role as President, Mr. Weston has worked long and hard to fulfill his goals for Fitchburg. Because of his sincere interest in the growth of the college, every student has a right and obligation to feel pride in the college.

State College
Fitchburg, Massachusetts
RALPH F. WESTON, PRESIDENT

A Message to the Class of 1962

In a conversation last year, Robert Frost remarked, "The Founding Fathers didn't believe in the future. They believed it in. You're always believing ahead of your evidence..... The most creative thing in us is to believe a thing in, in love, in all else."

The "evidence" of your personal future and that of your world is yet ahead of you. I only hope that these years in which you have both given and received of mind and heart here have left within you a great residue of desire to share your knowledge and your faith with others, to many of whom the past four years may have been those of darkness and despair.

In the spirit of your Alma Mater, may you help to "believe in" a future of light and truth for yourself and for your world.

Ralph F. Weston

Ralph F. Weston

Assistant to the President

Fredrick L. Luddy

Mr. Luddy, a man of character and principle, has done much to improve the physical appearance of the college. All who know him mark him as a man of direction, one who knows his goals and those of the institution he serves.

Dean of Instruction

Helen R. Russell

Her interest in students goes beyond scheduling and marks. Mrs. Russell has a deep and genuine interest in the academic, emotional, and intellectual growth of the students.

Dean of Men

Philip A. McMurray

His vocation is Dean of Men. His avocation is the guiding and counseling of young men at Fitchburg.

Dean of Women

Josephine A. Bolger

As an active woman, she can better understand the young women of Fitchburg with a sincere and genuine interest.

Education

Dr. Harry Crowley
Josephine Bolger
Dr. Vincent Hawes
Dr. Adele Driscoll

English

Dr. Mary Long
Louis Shepherd
Dr. Dayton Dennett
Daniel Healy
Lillian Tater
Philip McMurray
Eugene Casassa

Fine Arts

Elmer Arsenault
Dr. Richard Kent
Robert Fritz
Harry Semerjian

Social Studies

Dr. Richard Michael
Dr. Veva Dean
Dr. Roger Holmes
John Nash
Pierre Pinet

Math and Science

Dr. George Condike
Elizabeth Haskins
George Steffanides
Dr. Frank Wolfe
Theodore LaPierre
John McNaney
Willard Koukkari
Nicholas Copolous
Joseph Angelini
William Fitzgibbon

Industrial Arts

Howard Besnia
James Hammond
Walter Harrod
Edward Driscoll
Erling Hanson
Raymond Hoops
Dr. Everett Koehler
Dr. Edward Donnelly
Joseph Carpenter
Rene Thomas
Joseph Farias

Physical Education

Marion Clark

Robert Elliot

Joan Williams

Thomas Battinelli

Special Education

Anne May

Dr. William Goldman

Director of Elementary Education

Mary Roache

Director of Secondary Education

J. Walter Richard

Junior High

Joseph Underwood,
Principal
Richard Condon
Raymond Okerman
Kathryn Baker
Signe Antila
Anna Philbin
Robert Greene
Alfred Hobbs

Edgerly

Robert Armstrong,
Principal
Theresa Skamarycz
Elizabeth Maney
Margaret McDowell
Helen Carney
Katherine Flynn
Elizabeth Quattlander
Irene Passios
Marion Cushman
Robert McDermott
Eileen Harrington

Dillon

Elizabeth O'Connor,
Principal
Bettina Asselta
Doris Lystila
Richard Markham
Barbara Johnson
Janet Mixer

SENIORS

Class Officers

President	William Erickson
Vice-President	Beverly Kelley
Secretary	Lois Pappalardo
Treasurer	Francis Hutcheons

ANN PARZICK AIKSNORAS — Special Education

Worcester

"Parz" . . . a ready smile . . . Joe from '60 . . . former Whately lass . . . wields a hammer as well as a needle . . . time for studying? . . . add another x . . . Willie's teacher.

Dorm Council, Secretary . . . Newman Club . . . Outing Club . . . Special Ed. Club . . . Host and Hostesses.

MARY ROSE ANGELINI — Special Education

Fitchburg

"Angie" . . . loquacious . . . always ready to prove a point . . . everyone's friend . . . class comedian . . . seen at the "White Pony" . . . cheery smile for all . . . talks with her hands . . . "Stella" . . . loves to ski.

Fidus Achates

Student Gov't Rep. (2 yrs.) . . . Newman Club . . . Philodemic Society, Recording Secretary . . . W.A.A., Green Team Captain . . . Host and Hostesses . . . Special Ed. Club . . . Saxifrage, Co-Photography Editor . . . Who's Who, '61-'62.

ANTHONY JOHN ANZALONE — Secondary

Fitchburg

"Tony" . . . Junior trainee . . . "Yes, Miss . . ." . . . loved training at S.C. Junior High . . . loyal Gav . . . has a camp . . . party giver for overworked trainees . . . a willing worker.

Amici

Newman Club . . . Kampus Vue . . . Gaveleer, Alumni Secretary.

EDMOND CLIFFORD ARCHER — Industrial Arts
Fitchburg

"Ed" . . . an original Bangor, Maine, resident . . . moved to Mass. with his wife . . . quiet and sincere . . . two-wheeled mode of transportation . . . lettering artisan . . . excellent draftsman . . . friendly manner.

M.A.A. . . . C.M.A. . . . Track.

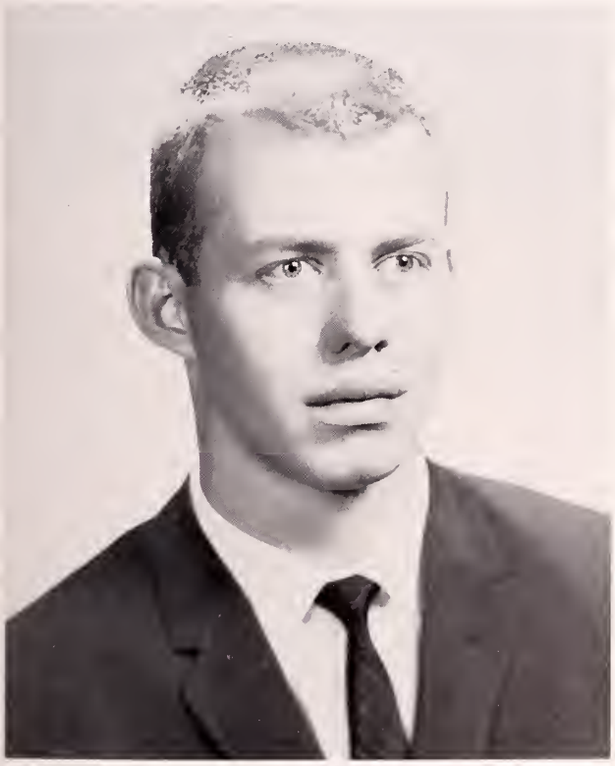

DAVID WALTER ARONSON — Industrial Arts
Scekonk

"Deacon" . . . keen student . . . electronics ace . . . hockey, anytime . . . hard worker . . . "first mate" on the good ship . . . "I am going to build a robot" . . . quiet and sincere . . . Soangetaha.

Dorm Council, President . . . Track . . . Soccer . . . Hockey . . . Sax Board, Layout Draftsman . . . Mohawk Club . . . S.C.A. Treasurer . . . Junior Representative Award . . . M.A.A. Secretary, Treasurer . . . Who's Who '61-'62.

MARSHALL HOUSTON BAGG — Industrial Arts
South Hadley

"Marsh" . . . cold weather enthusiast . . . car wizard . . . frequent visitor at the "Hill" . . . an individualist . . . ace first-aider.

S.C.A. . . . Intramural Sports . . . M.A.A.

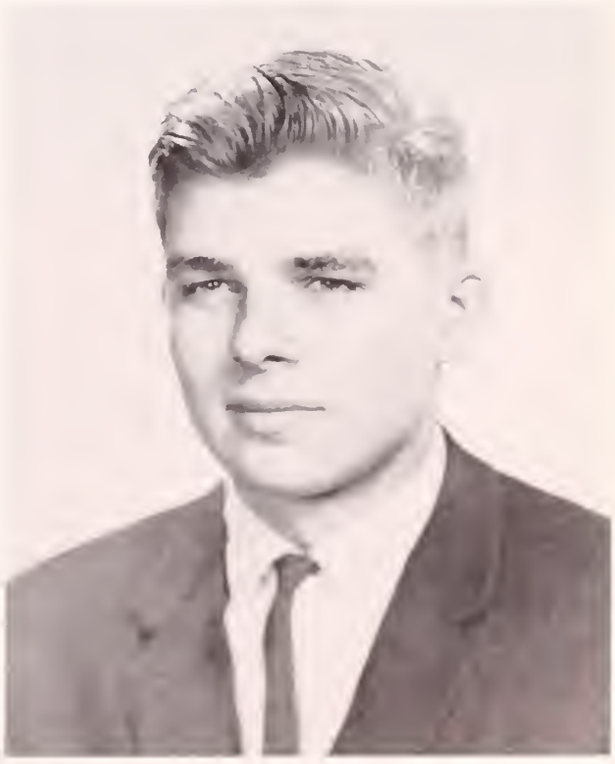

MARYANNE ALICE BAJAKIAN — Elementary

Fitchburg

"Bajak" . . . tiny but mighty . . . strictly Armenian . . . she who is quiet sometimes surprises . . . a City Cleaner's girl . . . talented seamstress . . . seen at "White Pony."

Fidus Achates

Philodemic Society . . . S.C.A. . . . Glee Club . . . Host and Hostesses . . . Student Govt. Rep.

ROBERT GREENE BANTA, JR. — Industrial Arts

Weymouth

"Chiefy" . . . Fitchburg's own John Wayne . . . the old man . . . Beaver . . . soccer and hockey enthusiast . . . car parked on Blossom Street . . . small but powerful . . . married.

Soangetaha

Mohawk Club, Chief . . . Soccer . . . Baseball . . . Hockey . . . Dorm Council Rep. . . . Newman Club.

SANDRA GRACE BARNES — Elementary

Petersham

"Sandy" . . . inclined to be soft spoken . . . full of pep and vigor . . . card shark . . . just one more cigarette . . . while in school she's quiet, but outside . . . never hurries . . . artistically talented . . . literary helper.

Fidus Achates

S.C.A. . . . Host and Hostesses . . . Dramatic Club . . . Dorm Council, Vice-President . . . Philodemic Society, President.

GORDON BATTYE — Industrial Arts

Worcester

"Prof" . . . Sherlock Holmes of F.S.C. . . . puzzles and more puzzles . . . little man with the big pipe . . . loves V.W.'s . . . that ride from Worcester . . loquacious.

S.C.A. . . . Track Team . . . Outing Club . . . Dean's List.

MARY MARGARET BELLIVEAU — Secondary

Fitchburg

"Mary" . . . It's a grand old name . . . good scholar . . . quiet . . . reserved . . . witty . . . always helpful . . . conscientious.

Sigma Alpha Delta

Kampus Vue . . . Newman Club . . . Adelphian Society . . . Dean's List . . . Who's Who, '61-'62.

BARBARA FELICIA BOYLE — Education

New Bedford

"Barb" . . . Wrenthamite . . . Miss Clairol . . . pianist . . . party room hostess . . . Keene Teacher's fan . . . Shelley Berman monologues . . . met.

Newman Club . . . Kampus Vue . . . Special Ed. Club . . . Host and Hostesses.

JAMES FRANCIS BROUSSEAU — Secondary

Clinton

"Jim" . . . Wally's friend . . . frequent Springfield trips . . . always found on front steps . . . personality of his own . . . individualist . . . Fall trainee.

Amici

Newman Club . . . Gaveleer Society . . . C.M.A.

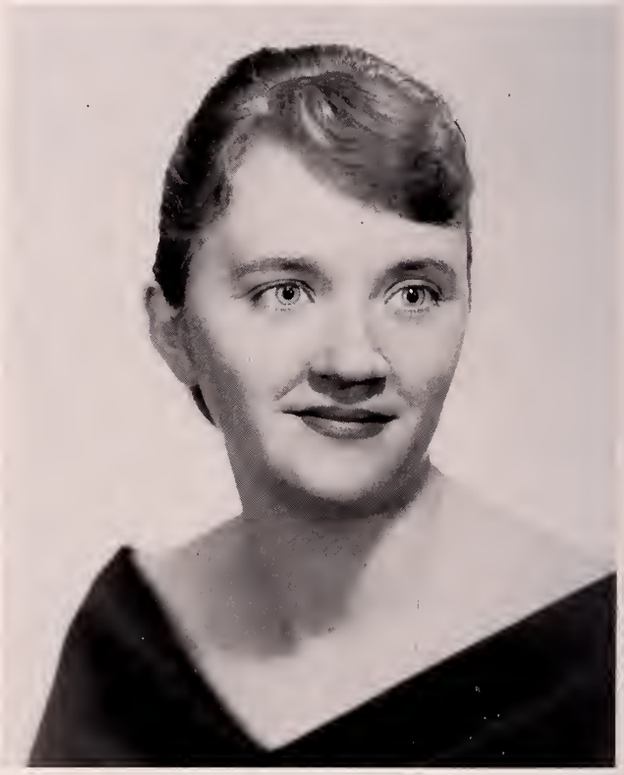

GLADYS ANN BROWN — Elementary

Lunenburg

"Bonnie" . . . second home, commuter's lounge . . . friendly . . . likes to fish . . . short-cropped hair . . . perfume and earrings her weakness . . . teaching is a family tradition.

Host and Hostesses . . . C.W.A. . . . W.A.A.

RAYMOND EARL BRYANT — Industrial Arts

Fitchburg

"Ray" . . . Texas drawl . . . I.A. all the way . . . tops in his area . . . enjoyed Fitchburg High training . . . a good word for everyone . . . "This is the best way to do it" . . . very proud dad.

C.M.A., Secretary . . . Epsilon Pi Tau, Secretary . . . M.A.A.

HELENE EDWINA BUCKLEY — Elementary

Winchendon

"Mrs. B." . . . Fall trainee . . . ability to achieve . . . handiwork of all kinds . . . teen-age daughter . . . Girl Scout Camp director . . . "Did your car hit the post this morning?" . . . excels in English courses.

C.W.A. . . . W.A.A.

MARY LOUISE CALLAHAN — Secondary

Ayer

'Mary" . . . insurance clerk . . . sweet and charming . . . neat as a pin . . . fine student . . . always thoughtful . . . Irish eyes.

Host and Hostesses . . . Newman Club . . . C.W.A.

DOLORES CAMARA — Elementary

Fall River

"Del" . . . a petite package of perkiness . . . twinkling eyes . . . "a" pronounced as "o" such as in Foll River . . . likes to shop . . . geography major?

Newman Club . . . Forum . . . Host and Hostesses.

NANCY HARGRAVES CATALINI — Elementary

Fitchburg

"Nan" . . . accomplished equestrienne . . . braided rugs . . . new bride . . . Old Mill dinners . . . bridge games . . . another new car . . . talented in all handiwork . . . literary helper.

Host and Hostesses . . . W.A.A., Intramural Sports . . . Head of Tennis . . . S.C.A.

LAURENCE JOHN CHAPULIS — Industrial Arts

Worcester

"Larry" . . . Senior trainee . . . gung-ho for I.A. . . . quiet but always thinking . . . one of the Worcester crew.

C.M.A. . . . Epsilon Pi Tau, Vice-President . . . M.A.A.

JEANNE PAQUETTE CLARK — Secondary

Fitchburg

"Jeannie" . . . bubbling personality . . . gal of many talents . . . loves to cook for Butch . . . never on time . . . "Do you have anything to eat?" . . . cheery smile for all . . . Pizza at the Conc.

Fidus Achates

Philodemic Society, President . . . Newman Club, Recording Secretary . . . Halloween Dance, Co-Chairman.

RICHARD LEO COCCI — Special Education

Fitchburg

"Cheeta" . . . a-one comic . . . top student . . . D.I. of shop class . . . big hit at Northwest . . . famed social commentator . . . coach of Special Ed. football squad . . . hearty laugh . . . custodian . . . literary helper . . . "That's the ball game!"

Amici

Gaveleer Society, President . . . Special Ed. Club . . . Newman Club . . . Dean's List.

PATRICIA EVELYN CONNORS — Secondary

Leominster

"Pat" . . . inclined to be quiet . . . has a harmonizing voice . . . spring trainee . . . card games in the caf . . . operates with a mathematical mind . . . literary helper.

Gnothi Seauton

ToKalon Society, Corresponding Secretary . . . Newman Club . . . Host and Hostesses . . . Cheerleader.

JANET MARIE COURTEMANCHE — Elementary

Fitchburg

"Jan" . . . tall and stately . . . a friend of Dick's . . . enjoyed training . . . hard worker . . . quiet and considerate.

Newman Club . . . Host and Hostesses . . . C.W.A.

JOSEPH JOHN DeCAROLIS — Secondary

Leominster

"Deke" . . . active in sports . . . "Who's got the cards?" . . . known for his witty remarks . . . one of the working people . . . married and a father . . . Fall trainee

Amici

Newman Club . . . C.M.A. . . . Gaveleer Society.

LUCIENNE MARIE DEMERS — Special Education

Gardner

"Dede" . . . demure but dynamic . . . her smile is sunshine . . . intelligence plus . . . sincerely reliable . . . kind words to all . . . enjoys her days . . . literary helper.

Sigma Alpha Delta

Kampus Vue . . . Dean's List . . . Adelphian Society, Treasurer . . . Host and Hostesses . . . Special Ed. Club.

ELIZABETH VERONICA DesBOIS — Special Education

Otter River

"Betty" . . . active and dependable . . . summers at the Cape . . . . afoot and light hearted . . . I take the open road . . . "Where is that contact lens?" . . . crown of curls . . . many talents . . . "Tea, please."

Sigma Alpha Delta

Newman Club . . . Special Ed. Club . . . Student Govt. Rep. (2 yrs.) . . . W.A.A., Treasurer . . . Senior Rep. . . . W.C.A. Senior Rep. . . . Adelphian Society, Corresponding Secretary.

ALICE MARIE DION — Secondary

Fall River

"Bridget" . . . ski enthusiast . . . party-party . . . Cape summers . . . "Anyone seen a bullet around?" . . . new hair styles . . . socializes at the spa.

Newman Club . . . Kampus Vue . . . Junior Prom Co-Chairman . . . Special Ed. Club.

RICHARD JOHN DiORIO — Industrial Arts

Pittsfield

"Dick" . . . transfer from Wentworth . . . baseball ace . . . Yankees, yea! . . . "Rag arm" . . . lives for those week ends . . . "How about a movie?" . . . crafty humor . . . family man.

Newman Club . . . Baseball . . . M.A.A.

IRIS ELIZABETH DiRICO — Elementary

Baldwinville

"I" . . . intellectual pursuits . . . history enthusiast . . . Italian and Finnish combination . . . soft spoken . . . willing worker . . . "How many books have you got there?"

Gnothi Seauton

ToKalon Society . . . S.C.A. . . . Outing Club . . . Host and Hostesses.

JOHN JOSEPH DUNN, JR. Industrial Arts

Worcester

"Jack" . . . the biggest and the best . . . "Who, me?" . . . knows all the faculty . . . a willing helper . . . Peter's friend . . . a keen comic sense . . . liked by all who know him . . . a tremendous help with the yearbook literary write-ups.

Newman Club . . . C.M.A. . . . Dean's List . . . M.A.A.

JOSEPH DWYER Industrial Arts

Fitchburg

"Joe" . . . loves those inter-club football games . . . married man . . . enjoys sports . . . veteran . . . likes to socialize . . . sense of humor.

Amici

C.M.A. . . . Gaveleer Society . . . M.A.A. Intramural Sports.

STEPHEN GEORGE ERICKSON Secondary

Gardner

"Steve" . . . a laugh of his own . . . swimming enthusiast . . . cafeteria hangout . . . "Got any cards" . . . loved training . . . "They help each another" . . . meticulous dresser . . . literary aid.

Amici

C.M.A. . . . Intramural Sports . . . Gaveleer Society . . . M.A.A.

WILLIAM GUSTAF ERICKSON — Secondary

Millbury

"Bill" . . . likes calculus . . . easy going . . . ear for fine music . . . deep rich voice . . . tall and mighty . . . a two year leader.

Phi Delta Pi

Glee Club . . . S.C.A. . . . Class President (2 yrs.) . . . Dramatic Club . . . Host and Hostesses, President . . . Esoteric Society.

ELIZABETH ANN FERREIRA — Special Education

New Bedford

"Betty" . . . Spa worker . . . "Where's the party?" . . . good grooming . . . ups and downs of training . . . good time at the Senior supper . . . Barb's friend . . . a worker on many committees.

Newman Club . . . Special Ed. Club . . . Glee Club . . . Host and Hostesses.

THEODORE DAVID FILTEAU — Secondary

Fitchburg

"Ted" . . . keeper of the cases . . . "What's the meeting about?" . . . likes sharp cars . . . willing helper . . . "I'm math and science but like I.A." . . . tall with glasses.

Phi Delta Pi

Newman Club . . . Dramatic Club . . . Host and Hostesses . . . Student Govt. Rep. . . . Esoteric Society.

ROBERT PETER FLAHERTY — Secondary

Woburn

"Bob" . . . Dr. Mike's courses are great . . . unquenchable . . . "Girls are a nice and necessary evil" . . . Sunday afternoon walks . . . trips to the Cape and Hampton . . . "Well, now" . . . "She's a lovely lady" . . . an asset to any group . . . "But I've only had one geography course . . . friendly and well liked by all who know him.

Phi Delta Pi

Dorm Council . . . Student Govt., Vice-President, Social Committee . . . Esoteric Society, Vice-President . . . Halloween Dance Chairman . . . Newman Club . . . Saxifrage Co-Photography Editor . . . Intramural Sports . . . Junior Prom Co-Chairman.

MARY KATHLEEN FLYNN — Elementary

Leominster

"Flynnsie" . . . tall and stately . . . weekends in Boston . . . loved good 'ole Cape Cod . . . known for her parties . . . "Had a faboo time" . . . a friend to all . . . definitely Irish and a hot ticket . . . Kingston Trio fan . . . always in a hurry . . . literary aid.

C.W.A. Rep. . . . Newman Club . . . Host and Hostesses . . . Outing Club.

ROBERTA ANN FRASER — Special Education

Worcester

"Bobbi" . . . willing worker . . . "Want a ride?" . . . never lost for words . . . avid reader . . . a true friend . . . theater enthusiast . . . beautiful red hair . . . literary aid.

Sigma Alpha Delta

Special Ed. Club . . . Dramatic Club . . . Host and Hostesses . . . C.W.A. . . . Forum . . . Adelphian Society.

KATHERINE JOHANNA FRIBERG — Elementary
Westminster

"Kay" . . . Old Mill dinners . . . "Going out for a cigarette?" . . . just loves dogs . . . Mrs. Freeberg . . . individuality in a nice way . . . punctuality plus . . . "Hope my car lasts until June" . . . Westminster Centennial and Arthur's beard . . . literary aid.

C.W.A. . . . W.A.A.

ROBERT PATRICK GALLAGHER — Secondary
Fitchburg

"Bob" . . . joker with helium . . . "Is that right?" . . . the smile that knocks them out . . . Hemo the Magnificent . . . conscientious student.

Logos Honor Society, President . . . Newman Club . . . Kampus Vue . . . Who's Who '61-'62.

MARGARET LORRAINE GALLAND — Secondary
Westfield

"Laurie" . . . sweet and naive . . . "Ah, come on, kids" . . . talks with her eyes . . . contagious laugh . . . lives near a "cahmmon" . . . soft spoken.

Fidus Achates

Newman Club, Vice-President . . . Dorm Council . . . Outing Club . . . Host and Hostesses . . . Philodemic Society.

MARCEL JOSEPH GIONET — Secondary

Clinton

"Marcel" . . . ambitious and thorough going . . . proud father . . . science enthusiast . . . always a sound opinion . . . concerned about important issues . . . neat dresser.

Newman Club . . . Hockey Team . . . Dean's List.

LOUIS CARL GIZZI — Industrial Arts

Fall River

"Lou" . . . not a bit nervous . . . a thousand and one girls . . . "Shall we take the scenic route?" . . . small and mighty . . . avid worker . . . an asset to any team.

Soangetaha

Newman Club . . . Carnival Ball, Co-Chairman . . . Mohawk Club, Keeper of the Wampum . . . Soccer Team.

THERESA PATRICIA GIZZI — Secondary

Leominster

"Gizz" . . . individualist . . . enjoyed training . . . moves at a slow pace . . . part of the Leominster group . . . Spring trainee.

C.W.A., President . . . W.A.A. Board . . . Intramurals . . . Dean's List.

KATHLEEN HAKKINEN GLINSKI — Secondary

Gardner

"Hakkie" . . . avid bridge fan . . Spring trainee . . . member of the Senior Junior High bridge club . . . blond hair . . . always chewing gum or life savers . . . good student.

Fidus Achates

Newman Club . . . Philodemic Society . . . Dean's List . . . Queen's Court . . . Student Govt. Financial Committee, Secretary . . . Host and Hostesses . . . Who's Who '61-'62.

MARGUERITE LORRAINE GOULET — Elementary

Athol

"Maggie" . . . exceedingly reliable . . . prefers to listen than to speak . . . "Let me check my schedule" . . . always on time . . . "Bonjour, Monsieur" . . . quiet . . . literary aid.

Kampus Vue . . . Host and Hostesses . . . Dean's List.

FREDERICK PAUL HALLSWORTH — Secondary

Fitchburg

"Fred" . . . the great trail blazer between Leominster and Fitchburg . . . member of the Senior Junior High bridge club . . . small and fierce . . . literary helper.

Soangetaha

Mohawk Club . . . Newman Club . . . Intramural Sports . . . Soccer . . . Sax Directory.

BARBARA JOAN HANNULA — Elementary

Templeton

"Barb" . . . knits sweaters . . . artist superb . . . official button pusher . . . people who make no noise are dangerous . . . a scientific mind pays off . . . "Do I work next period?" . . . excellent student . . . literary aid.

Gnothi Seauton

Kampus Vue . . . ToKalon Society . . . Dean's List . . . C.W.A.

ROBERT HAZARD — Industrial Arts

Clinton

"Bob" . . . one of the Clintonites . . . will make a good I.A. teacher . . . good sense of humor . . . Fall trainee.

C.M.A. . . . M.A.A.

CHARLES LOUIS HAZELTON, JR. — Industrial Arts

Fitchburg

"Chuck" . . . a spirited classmate . . . most willing and capable worker . . . family man with a lovely daughter . . . I.A. enthusiast . . . fine athlete.

Host and Hostesses . . . M.A.A. . . . Baseball . . . C.M.A.

DAVID McGREGOR HEALEY — Special Education

Oak Bluffs

"Dave" . . . "I'm from Martha's Vineyard" . . . gung-ho special ed. . . . never worries about tests? . . . loyal reader of the Gazette . . . Sundaes at Blake's . . . "keep it down!" . . . hard worker . . . always has a cold.

Phi Delta Pi

Class President (2 yrs.) . . . Dorm Council, Secretary . . . Newman Club . . . Special Ed. Club, President . . . Host and Hostesses . . . Esoteric Society, Treasurer.

EDWARD JAMES HEALEY — Industrial Arts

Worcester

"Eddie" . . . always had a brother or cousin around to make conversation . . . spent weekends at U. Mass. . . . part of the Martin, Wilson, Healey group . . . a three year commuter . . . avid trainee.

Amici

Newman Club . . . C.M.A. . . . Gaveleer Society.

ROBERT JOSEPH HEBB — Industrial Arts

Worcester

"Bob" . . . big white hunter . . . became a commuter when he took the marriage step . . . preference for electricity and metal . . . usually heard in discussion . . . the ever present pipe.

Newman Club . . . Host and Hostesses . . . Baseball Manager.

SUSAN JANE HESLAM — Elementary

Fitchburg

"Sue" . . . homemade bread . . . down Maine . . . top of Pearl Hill . . . skillful seamstress . . . Old Mill Dinners . . . in the catering business . . . prefers cool weather . . . "Three no trump."

Sigma Alpha Delta

Host and Hostesses . . . Dramatic Club . . . S.C.A., President . . . Adelphian Society, Treasurer . . . Who's Who '61-'62.

JOSEPH BERNARD HICKEY — Special Education

Lunenburg

"Joe" . . . active sports enthusiast . . . great philosopher . . . "The Hickster" . . . Paris Island haircuts . . . good singing voice . . . Mrs. Brown's pride and joy . . . gave his all at the rope pull.

Soangetaha

Intramural Sports . . . Student Gov't Rep. . . . Newman Club . . . Mohawk Club.

CHARLES DONALD HUNTING — Special Education

Orange

"Charlie" . . . convert to Special Ed. . . . daddy . . . hard worker . . . Old Man River . . . pleasing personality . . . red Volkswagen to match his hair . . . music, music, music.

C.M.A. . . . Glee Club . . . Special Ed. Club.

FRANCIS EDWARD HUTCHEONS — Industrial Arts

Springfield

"Hutch" . . . always keeps a clean room . . . "What makes you tick?" . . . Mac's partner in crime . . . Western Mass. enthusiast . . . many suppers in Leominster . . . "What's wrong with your eye, Huddie?" . . . always ready for a party . . . literary contributer . . . brotherhood president.

Phi Delta Pi

Class Treasurer (2 yrs.) . . . Forum . . . Newman Club . . . Esoteric Society, President, Corresponding Secretary.

EDWARD WERNER HYTINEN — Elementary

Lunenburg

"Barrel" . . . the twister . . . always in baseball and basketball at any time . . . drives a black and white convertible . . . very pleasant person . . . ability plus . . . liked by all.

Soangetaha

Newman Club . . . Mohawk Club . . . Basketball, Co-Captain . . . Baseball . . . M.A.A.

GARY CHARLES BLAZIS — Industrial Arts

Worcester

"Gary" . . . part of the commuting group from the big city . . . Capone style car . . . proud father . . . bitten by the archery bug . . . mind of his own . . . serious business.

Amici

C.M.A. . . . Gaveleer Society . . . M.A.A.

ROBERT BRUCE JENNINGS — Industrial Arts

Springfield

"Dupa" . . . sports car fan . . . self-taught philosopher . . . Fall trainee . . . well liked . . . great at hockey . . . Spa hound.

Soangetaha

Intramural Sports . . . Soccer . . . Hockey . . . Newman Club . . . Mohawk Club.

WALTER FRANK JUSZYNSKI, JR. — Secondary

Lancaster

"Wally" . . . campus politician . . . "Mr. Beebe" . . . interested in elections . . . "Botchie, anyone?" . . . a friend of Jim's . . . enjoyed S.G.A. . . . jovial and loquacious . . . always a joke.

Phi Delta Pi

Student Govt., President, Rep. . . . Esoteric Society . . . Baseball . . . Intramural Sports.

BEVERLY ANN KELLEY — Elementary

Leominster

"Kell" . . . a 3 year class vice-president . . . always collecting money for something . . . true spirit of the Blue and Silver . . . tendency towards esoteric ideas . . . "quite a cocktail party" . . . so actively active . . . highest degree of organization and efficiency . . . a radiant smile . . . "Summertime," W.A.A., and "MA" sums it up.

Gnothi Seauton

Class Vice-President (3 yrs.) . . . Glee Club, Librarian . . . ToKalon Society, Recording Sec. . . . W.A.A., Treasurer, White Team Captain, Field Hockey . . . Madrigal Singers . . . Girls' Quartet . . . S.G.A., Social Committee (2 yrs.) . . . Newman Club . . . Intramural Sports . . . Co-Chairman Carnival Ball . . . Queen's Court . . . Co-Chairman Sophomore Show . . . Who's Who, '60-'61, '61-'62 . . . Sax Literary Editor . . . Kampus Vue, Sports Editor.

MARIE FIDELIS KELLY — Elementary

Otter River

"Kels" . . . California bound . . . ready for fun and frolic . . . untrained Frosh year . . . never too serious . . . posher . . . easy going . . . "Don't sweat the small stuff."

Outing Club . . . Newman Club . . . Dorm Council, President.

MARYANN KORHONEN — Secondary

Gardner

"Mak" . . . great math teacher . . . different car every day . . . athletically inclined . . . well liked by all . . . pokers like a champ . . . sweet and charming . . . always a lady.

W.A.A. Board . . . Intramural Sports . . . C.W.A. . . . Dean's List.

STEPHANIE ANN KUBIAC — Secondary

Fitchburg

"Steph" . . . chief trumpeteer . . . "Play me another polka" . . . camera clicker . . . Al Newman's girl . . . "Hey, kids, guess what?" . . . party giver . . . trained in Lunenburg . . . blond bomber.

Gnothi Seauton

Kampus Vue, Co-Editor . . . W.A.A. Board . . . Glee Club . . . Dramatic Club . . . Newman Club . . . ToKalon Society, President . . . Saxifrage, Secretary . . . Dean's List . . . C.W.A. Rep. . . . Who's Who '61-'62.

MADELINE IRENE LAMOUREUX — Elementary

Leominster

"Maddy" . . . very musically talented . . . bridge games . . . instructor of Joanettes All-Girl Drill Team . . . capable dressmaker . . . conscientious.

C.W.A. . . . Glee Club . . . Newman Club.

DENNIS WILLIAM LANCIANI — Industrial Arts

Leominster

"Denny" . . . hearty laugh . . . good student . . . blue Ford . . . good shopman . . . party lover . . . "Anyone for the ponies?"

Soangetaha

C.M.A. . . . Newman Club . . . Mohawk Club.

JANE MARIE LAUGHTON — Special Education

Orange

"J. J." . . . Camp Caravan Director . . . always a smile . . . dinner coming up . . . "sleep, anyone?" . . . hard worker . . . nothing but Special Ed.

Newman Club . . . Special Education Club . . . Outing Club . . . Host and Hostesses.

ABDELRAHMAN KHANGI — Industrial Arts

Sudan

"Joe" . . . trips downtown . . . where are you going this vacation? . . . that's dair-ty . . . magician of the soccer field . . . a friend to everyone . . . Our only foreign exchange student . . . Soangetaha.

Soccer . . . Mohawk Club.

CECILE ELAINE LeBLANC — Secondary

Gardner

"E" . . . bridge champ . . . third finger left hand . . . loves to cheer . . . French temper . . . well-liked . . . good student . . . Sigma Alpha Delta.

Adelphian Society, President . . . Cheerleader . . . Host and Hostess Club . . . Newman Club.

ERNEST JOSEPH LeBLANC — Secondary

Fitchburg

"Ernie" . . . enjoys sports . . . a student, husband, and father . . . hard worker . . . willing to contribute in any way he can . . . avid athlete . . . Soangetaha

Mohawk Club . . . Host and Hostess Club . . . Hockey . . . Intramural Sports.

RUTH ANN MACK — Secondary

Fitchburg

"Ruthie" . . . tall and smiley . . . slight attraction to swimming . . . fun to have around . . . likes to philosophize . . . abhors cigarettes?

W.A.A. Board, Vice-President . . . Newman Club . . . Class Secretary (2 years).

PATRICIA ANN MAHAN — Special Education

Leominster

"Pat" . . . sincerity . . . working girl . . . "hello there" . . . coffee time . . . always a good sport . . . fun at summer camp . . . "Let's get together."

Newman Club . . . Special Education Club . . . Host and Hostess Club.

JEFFREY ROBERT MAHER — Special Education

Springfield

"Jeff" . . . F.S.C.'s Louie Armstrong . . . perennial Oswald winner . . . Rollstone enthusiast . . . root beer by the half-gallon . . . scat man . . billiard champ . . . King of the bongos . . . jam sessions anywhere? . . . Phi Delta Pi.

Esoteric Treasurer . . . Dorm Council, Treasurer . . . Special Education Club . . . Host and Hostesses Club . . . Newman Club . . . Intramurals.

RICHARD HENRY MAKI — Secondary

Fitchburg

"Dick" . . . hard worker . . . drives a glass-topped Ford . . . always smiling . . . efficient and practical . . . dry wit and humor . . . found at Stop & Shop or on Clyde Street.

C.M.A. . . . M.A.A.

BARBARA ANN MALLET — Elementary

Athol

"Barb" . . . knits and crochets in leisure time . . . books and a typewriter . . . avid skier . . . "explain that one to me again" . . . that last cat nap . . . literary helper . . . "I was going to say."

Newman Club . . . C.W.A. . . . W.A.A.

DONALD ALVIN MALLEY — Secondary

Leominster

"Don" . . . seen with book in hand . . . sharp wit . . . quite versatile . . . Hi-Fi enthusiast . . . millions of L.P.'s . . . has a hand in many things.

Newman Club . . . Glee Club . . . Sax Sales Manager . . . C.M.A.

ANNA MARIE MALONEY — Elementary

Leominster

"Ann" . . . quiet and fragile . . . special interest in a fellow Leominsterite . . . always seen with Joan . . . dances well . . . Junior trainee.

Newman Club . . . Host and Hostess Club . . . C.W.A.

SUSAN TREMBLAY MANKEVETCH — Special Education

Leominster

"Sue" . . . pleasing personality . . . capable and efficient . . . good things come in small packages . . . married . . . essence of warmth and hospitality . . . one of the Special ed-ers . . . Fidus Achates.

C.W.A. Representative . . . Dean's List . . . Newman Club . . . Philodemic Society . . . Special Education Club . . . Kampus Vue.

JOSEPH MICHAEL MARSELLO — Industrial Arts

Worcester

"Joe" . . . drawing master . . . quiet . . . subtle humor . . . "guido" . . . master musician . . . jazz enthusiast . . . I.A. all the way.

Soangetaha

Epsilon Pi Tau . . . Newman Club . . . Soccer . . . Mohawk Club.

LEON DANIEL MARTEL — Industrial Arts

Arlington

"Lee" . . . Leon and the blue beetle . . . quiet but knowing . . . "Anyone for the Conc?" . . . knows tech drawing . . . Y.M.C.A. on Saturday . . . metallurgist extraordinary.

Newman Club . . . M.A.A.

JACK MARTIN — Industrial Arts

Fitchburg

"Jack" . . . happy ex-Marine . . . even tempered . . . quiet spoken but gets his points across . . . kept the mail flowing . . . spends some spare time with Healey and Wilson . . . Amici.

C.M.A. . . . Gaveleer Society . . . M.A.A.

PELINO ALESSANDRO MASCIANGIOLI — Secondary

Leominster

"Pel" . . . great soccer team captain . . . "The Latin Lover" . . . geography . . . "how do you say that name again?" . . . capable student . . . all-around athlete . . . literary contributor . . . Soangetaha.

C.M.A. Representative and Vice-President . . . Student Govt. Rep. . . . Soccer Team Co-Captain . . . Mohawk Club Medicine Man . . . Who's Who '61-'62.

JOHN THOMAS McDONOUGH — Industrial Arts

West Medway

"Mac" . . . the bigger, the better . . . rarely understood . . . "Where's Medway?" . . . never leave a bare chair . . . Hey, ahh . . . keen sense of humor . . . outstanding friend to a chosen few . . . Phi Delta Pi.

Esoteric Society, President . . . Dorm Council . . . Newman Club . . . Glee Club . . . Forum . . . Intramurals . . . Soccer . . . Basketball . . . Baseball.

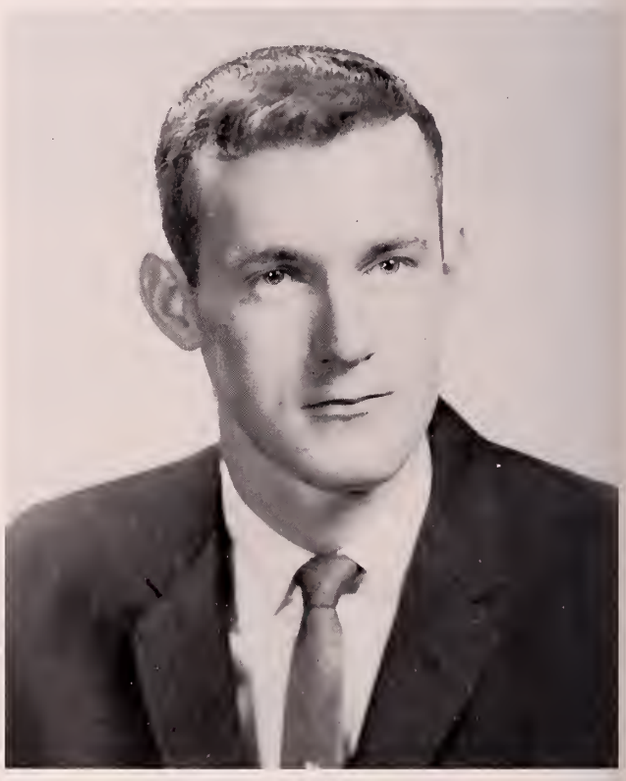

FRANCIS EDWARD McKAY — Secondary

Fitchburg

"Fran" . . . satirical sense of humor . . . most industrious . . liked training seminar . . . hearty laugh . . . Fall trainee . . "How Droll."

Kampus Vue . . . C.M.A. . . . M.A.A.

JANICE HANNA MEADE — Elementary

Fitchburg

"Jan" . . . lot of fun . . . diamond junior year . . . transfer from Boston State . . . usually quiet . . . married member.

Special Ed. Club . . . Dramatic Club . . . Forum, Secretary.

EDITH McTEER — Special Student

Whitinsville

"Edith" . . . commutes a long way . . . January grad . . . family gal . . . "Her students" . . . T. and M. with the boys.

C.W.A. . . . W.A.A.

ANN LILLIAN MILLER — Elementary

Fitchburg

"Annie" . . . A warm and ready smile . . . beautiful lost tresses . . . a female Michelangelo . . . industrious . . . sociable . . . senior trainee . . . Sigma Alpha Delta.

Adelphian Society . . . Dean's List . . . Host and Hostess Club . . . S.C. A.

JOAN PATRICIA MONTAGNA — Elementary

Leominster

"Joanie" . . . neatness is a virtue . . . favors sporty clothes . . . "Well, I'll tell you" . . . playground instructor . . . speaks her own mind . . . usually seen with Dennis or Ann.

Newman Club . . . C.W.A. . . . Host and Hostess Club.

LUCY CATHERINE MORIARTY — Secondary
Winchendon

"Lu" . . . possesses true team spirit . . . enjoys expressing her opinion . . . "Number, please" . . . world's best drummer . . . never idle . . . always willing to lend a hand . . . Gnothi Seauton.

ToKalon Society, Corresponding Secretary . . . Newman Club . . . W.A.A. White Team Captain, Vice-President . . . Kampus Vue, Feature Editor . . . Host and Hostess, Sec., Treas. . . . Sax Directory Editor . . . Who's Who '61-'62.

ALICE MARY O'CONNOR — Special Education
Dedham

"M.A." . . . loquacious . . . avid Newmanite . . . says what she thinks . . . friend of Harry Houbitowitz . . . that's close . . . I am what I am not . . . loves twisting parties.

Host and Hostess Club . . . Special Ed. Club . . . Outing Club . . . Newman Club.

CHARLES EDWARD O'CONNOR — Industrial Arts
Winchester

"Charlie" . . . excels in athletics . . . finds teaching challenging . . . courtesy plus . . . I.A. enthusiast . . . asset to the hockey team.

Newman Club . . . Intramural Sports . . . Dorm Council . . . Hockey.

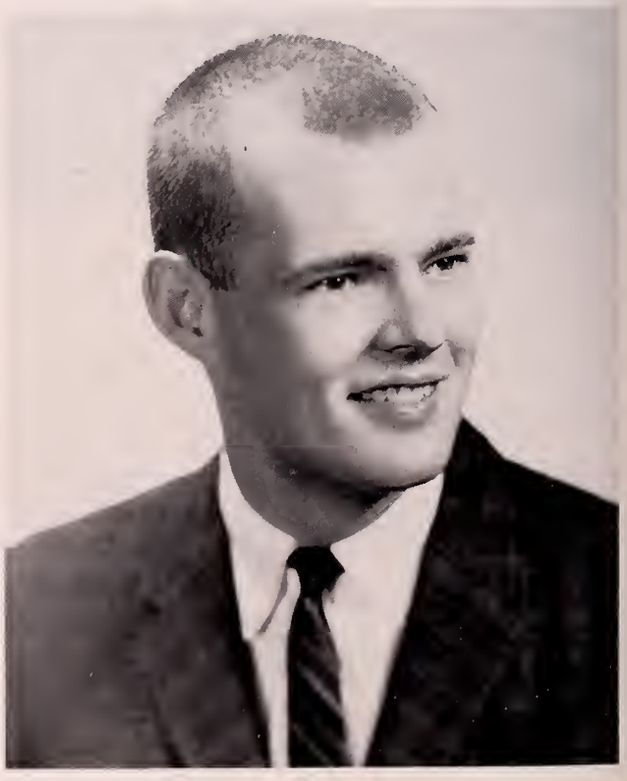

LOIS JEAN PAPPALARDO — Elementary

Medford

"Loie" . . . cheerful and bubbly . . . transfer from Boston State . . . always ready for a party . . . blondy . . . "Parlezvous francaise?" . . . gung-ho fun.

Newman Club . . . Dramatic Club . . . Class Secretary.

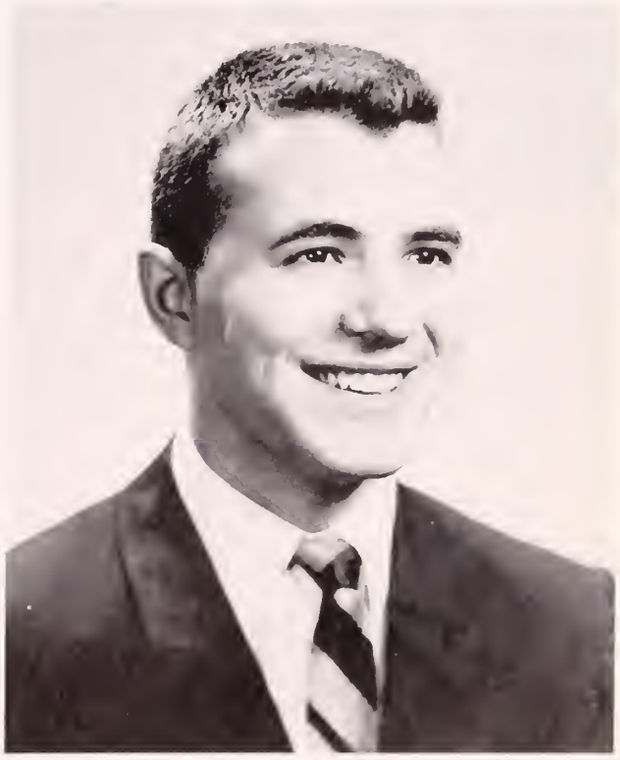

DONALD GEORGE PERREAULT — Industrial Arts

Leominster

"Don" . . . always has an earnest question . . . one of the married group . . . loads of effort . . . "gee" . . . staunch supporter of I.A. . . . nice smile.

C.M.A. . . . Newman Club . . . Glee Club.

RUTH EDNA PETERSON — Secondary

Lunenburg

"Petie" . . . where do you get all the time and energy?" . . . grandmother . . . good sport and deep thinker . . . ambitious . . . likes teaching with an open mind . . . Sigma Alpha Delta.

Dramatic Club . . . S.C.A. . . . Dean's List . . . Adelphian Society.

ORISE GEORGEANNA PETIT — Special Education
Lynn

"Ozzie" . . . remember those speech classes . . . "Let's get organized" . . . sincere and intelligent . . . a time and a place for work and fun . . . always helpful . . . "Umm" . . . Sigma Alpha Delta.

Glee Club . . . Special Ed. Club . . . S.C.A. . . . Adelphian Society, Corresponding Secretary.

CAROL JEAN POSSIEL — Elementary
Winchendon

"Carol" . . . seconds any suggestion to live it up . . . prefers a Corvette . . . "Hi, ya gang, what's new?" . . . Why are we doing this assignment . . . Gnothi Seauton.

ToKalon Society, Treasurer . . . Kampus Vue . . . Host and Hostess Club, Vice-President . . . S.C.A. . . . Dean's List.

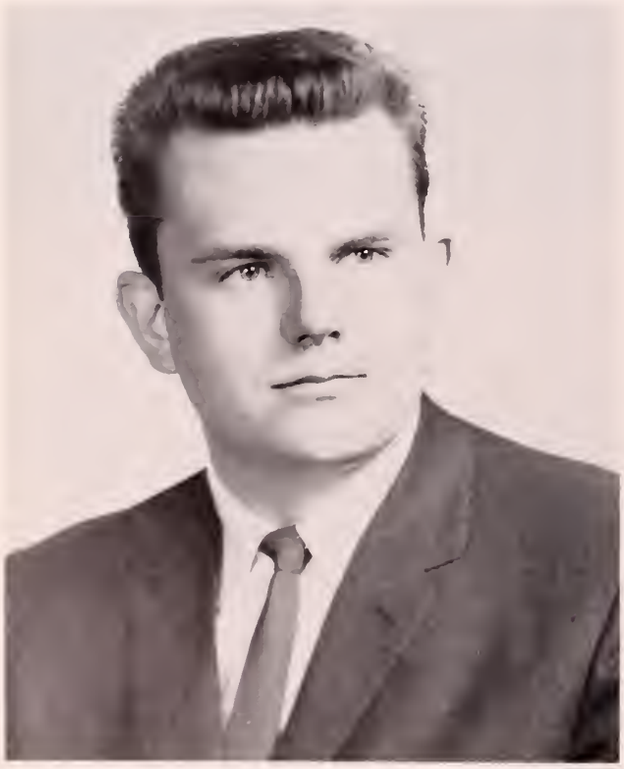

PAUL KASTANTAS PROKOPAS — Secondary
Fitchburg

"Prok" . . . King-size . . . imitates famous people . . . loved lunch during training . . . ardent golfer, surfcoaster, and photographer . . . appreciates good food and company . . . Amici.

Gaveleer Society . . . Golf Team . . . C.M.A.

FRANCIS W. MOLLA — Industrial Arts

Norwell

"Frank" . . . loyal Indian . . . loves to tease . . . gung-ho inter-club football games . . . sense of humor . . . part of the dorm Mafia . . . Fall trainee . . . Soangetaha.

M.A.A. . . . Mohawk Club.

DAVID B. O'DONNELL — Special Education

Worcester

"Dave" . . . Special Ed. all the way . . . married man and proud father . . . ready and willing to discuss . . . one of the commuters from Worcester.

Special Ed. Club . . . C.M.A. . . . M.A.A.

FRANCESCO REALE, JR. — Industrial Arts

Gardner

"Whale" . . . accordion musicale . . . vacant room morpheus . . . oral softball pitcher and coach . . . electronics . . . married . . . thankful for automobile insurance . . . Soangetaha.

Newman Club . . . Mohawk Club . . . Intramural Sports.

JACQUELINE LEE REED — Elementary

Georgetown

"Jay" . . . leader of the Green Cadets . . . one of Mrs. Woollacott's girls . . . Yankee fan . . . loves cats and animals . . . "How many days left?" . . . California bound . . . secret fire drills.

Cheerleader . . . S.C.A. . . . Host and Hostess Club . . . W.A.A. Board, Head of Basketball . . . Dorm Council, Vice-President . . . Class Secretary . . . Glee Club, Secretary . . . Co-Chairman Winter Carnival Week-End . . . Who's Who '61-'62.

WILLIAM JAMES REGAN — Secondary

Fitchburg

"Bill" . . . wearer of the green tie . . . active and interested in functions . . . Fall trainee . . . excellent student . . . married man . . . "Erin Go Bragh" . . . Amici.

C.M.A. Representative . . . Newman Club . . . Gaveleer Society.

JOHN F. REYNOLDS — Industrial Arts

Worcester

"Jack" . . . commutes from Worcester . . . usually seen in the Spa . . . trained Junior year . . . will do a great job teaching . . . good sense of humor . . . Amici.

C.M.A. . . . Gaveleer Society . . . M.A.A.

LYNN LINDEN RICE — Elementary

Gardner

"Lynn" . . . one of the Gardner crew . . . third finger left hand . . . trained Senior year . . . sense of humor . . . new bride . . . will make a great teacher . . . Sigma Alpha Delta.

C.W.A. . . . Adelphian Society . . . W.A.A.

ROBERTA MARGARET RICH — Special Education

Winchester

"Bobbie" . . . artistically inclined . . . Clair De Lune . . . Green Cadet . . . unique laugh . . . breakfast at the "Lunch" . . . tap dances.

Class Vice-President . . . S.C.A. . . . Dorm Council, President . . . Glee Club, Vice-President . . . Cheerleader . . . Host and Hostess Club . . . Special Ed. Club, Auditor . . . Sax Board, Art Editor.

NEIL TIMOTHY RIORDAN — Industrial Arts

Worcester

"Mouse" . . . friendly to all . . . "What did you say, boy" . . . always helpful . . . "Here's the story" . . . small bundle of energy . . . lesson plans aren't so tough . . . soccer is his sport . . . literary contributions . . . Soangetaha.

Mohawk Club . . . Newman Club . . . Basketball . . . Soccer.

KENNETH EDWARD ROSTEDT — Secondary

Fitchburg

"Kenny" . . . a little dynamo . . . "Yeah" . . . quiet, reserved, industrious . . . crew cut . . . could be seen at a local market . . . likes parties . . . good athlete . . . Soangetaha.

C.M.A. . . . Mohawk Club . . . M.A.A. . . . Soccer, Co-Captain . . . Track.

PAUL AIME ST. JEAN — Secondary

Gardner

"Pierre" . . . a pipe man . . . the big baritone voice . . . tall tale teller . . . "Well, what do you know" . . . usually found on the Dean's List . . . an asset to any team.

Glee Club, President, Treasurer . . . Kampus Vue, Feature Editor . . . Sax Board, Directory Editor . . . Newman Club . . . Mello-Profs . . . Who's Who '61-'62.

JANET ELIZABETH SAUTTER — Elementary

Greenfield

"Saut" . . . Kelly's guide . . . "Must check my mail" . . . Ollie's finest . . . "When my father went to T.C." . . . loves those ski trails . . . sleep-talker . . . "Gee, you guys."

Outing Club . . . Special Ed. Club . . . W.A.A. Board, Secretary . . . Dorm Council, Treasurer, Vice-President.

DONALD HAMILTON SCOBIE — Industrial Arts
Fitchburg

"Scobe" . . . father of two . . . always on the go . . . spent nights at Simonds . . . not seen without those horn rims . . . ex Air Force man . . . always got a joke . . . Amici.

Newman Club . . . C.M.A. . . . Gaveleer Society.

DONNA LOUISE SENNOTT — Secondary
Leominster

"Sennott" . . . helium laugh . . . "Let's have a party" . . . her own boss . . . likes sports . . . frequents the caf and bridge games . . . Green Cadet . . . where the boys are . . . the "White Pony" . . . Fidus Achates.

Saxifrage Editor-in-Chief . . . Kampus Vue, Sports Editor, Associate Editor . . . S.C.A. . . . Philodemic Society, Treasurer (2 yrs.) . . . W.A.A. Board, Basketball . . . Outing Club . . . Who's Who '61-'62.

LAWRENCE PATRICK SHEA — Industrial Arts
Fitchburg

"Larry" . . . collegiate dresser . . . love for sports . . . sarcastic sense of humor . . . mind of his own . . . "Wait till you see my study" . . . P.C. rooter . . . "This could be it, men."

Intramural Sports . . . Co-Chairman, Winter Carnival Week-End . . . Soccer . . . Baseball . . . Basketball.

BARBARA JOYCE SLONGWHITE — Secondary

East Princeton

"Barb" . . . shy and bashful . . . "Oh, yeah" . . . a pleasant smile and personality . . . always quiet . . . had fun at trainee-get-to-gethers . . . literary aid . . . Sigma Alpha Delta.

S.C.A. . . . Kampus Vue . . . Adelphian Society . . . Science Club . . . Forum.

KENNETH ARTHUR SMITH — Secondary

Gardner

"Art" . . . member of Senior, Junior High A Bridge Club . . . plans to enter the Air Force . . . a quick answer to any question . . . quiet and good natured . . . "Let's go to the Brook."

C.M.A. . . . M.A.A.

WINSTON STRATTON — Elementary

Fitchburg

"Win" . . . newcomer to us . . . friendly to all . . . diligent worker . . . easily accepted by classmates . . . willing class supporter . . . efficiency . . . love the accent.

Glee Club . . . Dramatic Club . . . Baseball . . . Sax Board, Business Manager.

EDWARD JOSEPH TAINTOR — Industrial Arts

Athol

"Ed" . . . wife and sons to keep him busy . . . easy to get along with . . . soda jerk in spare time . . . gift of gab . . . "Don't stop now, there's no sand here!"

C.M.A. . . . M.A.A.

KATHARINE JANE TOBIN — Elementary

Fitchburg

"Kitty" . . . conscientious . . . "Oh, dear" . . . enjoys reading . . . likes stuffed peppers . . . "Bonnie and I" . . . "Bridge, anyone."

Host and Hostess Club . . . C.W.A.

JAMES TREANOR — Industrial Arts

Middleton

"Jim" . . . I.A. master . . . ambitious and productive . . . burns the midnight oil . . . never forget that Senior Supper . . . "Now there is a quadrant" . . . success is evident . . . "Where is my ferris wheel?"

Epsilon Pi Tau, President . . . Logos . . . Newman Club . . . Dorm Council, Senior Rep. . . . Dean's List . . . Who's Who '61-'62.

CAROL BOUCHARD TREMBLAY — Elementary
Leominster

"Carol" . . . facial expressions make the joke . . . Elmer's Glue . . . beautiful dark eyes . . . happily married . . . characterized by her laughter . . . colonial furniture . . . Sigma Alpha Delta.

Adelphian Society . . . Newman Club . . . Dramatic Club.

RICHARD DARRELL TRUDEAU — Secondary
Willimansett

"Dick" . . . mathematician . . . Fiat fan . . . oh, those summer courses . . . thinker . . . sets and sentences . . . a January graduate . . . married man . . . seen at Orrins.

C.M.A. . . . M.A.A.

ANDREANA MARIE VALOIS — Secondary
Gardner

"Dreana" . . . blondy . . . that winning smile . . . quiet, but lots of fun . . . "Oh, really" . . . "I thought the ace was out."

Kampus Vue, Art Department . . . Host and Hostess Club . . . C.W.A.

PETER RAYMOND VENNARD — Industrial Arts
North Chelmsford

"Pete" . . . a foreign bus senior year . . . doubtful about wood . . . quick reply for any question . . . personality plus . . . usually with Dick or Dunn.

S.C.A. . . . Hockey . . . C.M.A.

LAWRENCE PAUL VIEIRA — Industrial Arts
Fall River

"Sparky" . . . loyal I.A. man . . . "where's my typewriter?" . . . Spa . . . Pacesetter . . . "Now wait just a minute" . . . definite plans for teaching . . . hard and willing worker . . . Soangetaha.

Newman Club . . . Mohawk Club . . . Intramural Sports.

GERALD MICHAEL VIERA — Special Education
New Bedford

"Gerry" . . . one new cloth for the billiard table . . . distinctive laugh . . . Farouk . . . big smile for all . . . philosopher . . . nomad of the dorm . . . added spice to the minstrel shows . . . Phi Delta Pi.

S.G.A. Representative . . . Esoteric Society, Recording Sec. . . . Newman Club . . . Special Ed. Club . . . Host and Hostess Club.

JOHN WALTER VIVEIROS — Secondary

New Bedford

"Johnny" . . . progress is his most important product . . . "where's my whistle?" . . . the little organizer . . . practical joker . . . summers at the Cape . . . transfer from elementary to secondary . . . "Here's my opinion" . . . Phi Delta Pi.

Esoteric Society . . . Newman Club . . . Host and Hostess Club . . . Intramural Sports . . . Forum Club . . . Kampus Vue . . . S.G.A. Rep. and President . . . Dean's List . . . Co-Chairman Sophomore Show . . . Who's Who '61-'62.

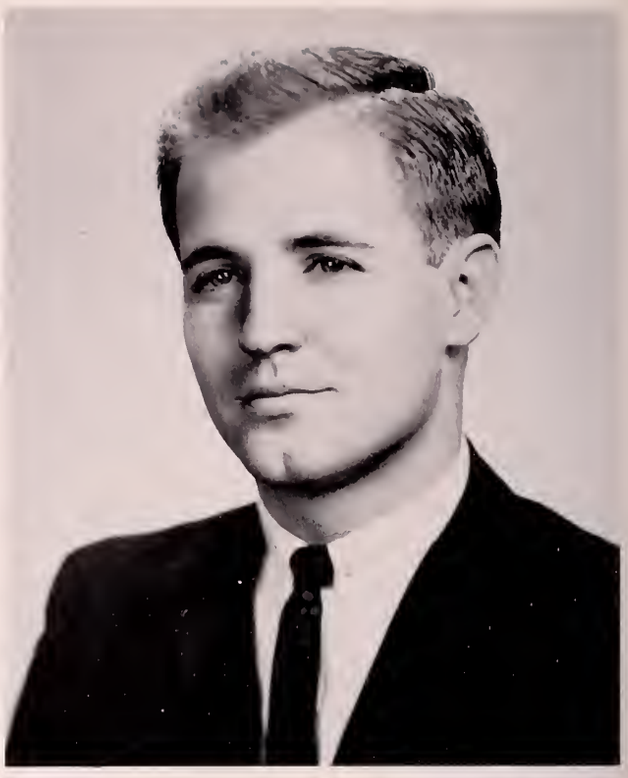

NANCY MARIE WELSH — Elementary

Leominster

"Nanc" . . . serious-minded or clown? . . . talented with an English accent . . . "Who says I can't sing?" . . . library worker . . . she'd trust a thief . . . Gnothi Seauton.

Kampus Vue, Business Manager . . . C.W.A. Rep. . . . ToKalon Society, Recording Sec. . . . Host and Hostess Club . . . Newman Club . . . Dean's List.

ROBERT CLARKE WHITE — Industrial Arts

Fitchburg

"Bob" . . . hard working student . . . married member . . . enjoyed training . . . excellent I.A. man . . . part of the local crew.

C.M.A. . . . M.A.A.

FRED EDSON WILLIAMS — Secondary

Fitchburg

"Willy" . . . always thinking . . . excels in physics and chemistry . . . individualist . . . loves to debate . . . tall and mighty . . . Fall trainee.

Host and Hostess Club . . . Dean's List . . . C.M.A. . . . Science Club.

THOMAS GERALD WILSON — Industrial Arts

Gardner

"Tom" . . . always ready to laugh . . . as easygoing as they come . . . usually found with Healey and Martin . . . good worker.

Amici

Gaveleer Society . . . C.M.A. . . . M.A.A.

MARGOT ALLIS — Nursing Education

South Deerfield

"Margot" . . . first engagement . . . April 11, 1960 . . . "Sayonara" . . . afternoon naps . . . "The Dieters" . . . Biology I . . . "11 Roses" . . . Rickshaw . . . pickle factory.

Cornell University—New York Hospital . . . Cedercrest Sanitorium . . . Mass. Mental Health Centre . . . Public Health Agencies.

JAYNE ANTTILA — Nursing Education

Fitchburg

"Unti" . . . "The Great White Moose" . . . Hospitable . . . effervescent . . . "311 for the late show, anyone?"

Sigma Alpha Delta

Cornell University—N.Y. Hospital . . . Cedercrest Sanitorium . . . Mass. Mental Health Centre . . . Who's Who '60-'61 . . . Dean's List . . . Adelphian Society.

JEAN MARGARET ARNOLD — Nursing Education

Feeding Hills

"Jean" . . . B.C. alumni fan . . . serious-minded . . . hostess . . . conscientious . . . ring bearer . . . beachcomber.

Cornell University—N.Y. Hospital . . . Cedercrest Sanitorium . . . Mass. Mental Health Centre . . . Public Health Agencies.

DOROTHY LOUISE BERTRAND — Nursing Education

Florence

"Dottie" . . . our little V.-P. . . . "to the back of the bus, kids" . . . Hail, Columbia? . . . La Concadora . . . vivacious . . . 5 a.m. spaghetti parties.

Cornell University—N.Y. Hospital . . . Cedercrest Sanitorium . . . Mass. Mental Health Centre . . . Public Health Agencies.

EDITH WINIFRED BRESEE — Nursing Education

Raynham

"Fred" . . . the Connecticut socialite . . . Edythe . . . the first girl to go abroad in a duffel bag . . . dog tags . . . Pink Pantha . . . Word of Life Camp . . . How you gonna keep her down on the *farm* after she's seen T.C.

Cornell University—N.Y. Hospital . . . Cedercrest Sanitorium . . . Mass. Mental Health Centre . . . Public Health Agencies.

ROSE CARROLL BURKE — Nursing Education

Clinton

"Burkie" . . . our Clintonian . . . Paul . . . philosophy's Blushing Rose . . . Queen's Court . . . The Rock of Burbank . . . Never! . . . jaunts to N.D.

Cornell University—N.Y. Hospital . . . Cedercrest Sanitorium . . . Mass. Mental Health Centre . . . Public Health Agencies.

MARY MARGARET DONNELLY — Nursing Education

Fall River

"Meg" . . . summers at Horseneck . . . Dapper Dan . . . Newport Jazz enthusiast . . . "Welcome to Slobobia" . . . "My Old Flame" . . . noontime on the front steps.

Glee Club, Devil and Daniel Webster . . . Cornell University—N.Y. Hospital . . . Cedercrest Sanitorium . . . Mass. Mental Health Centre . . . Public Health Agencies.

LENORE ANN DORSEY — Nursing Education

Worcester

"Lenny" . . . Charlie . . . Madame President . . . "Take Me Back" . . . care packages . . . D.S. . . . pharmacist's mate . . . the collar . . . 5 O'clock Club in Miami . . . pinned.

Cornell University—N.Y. Hospital . . . Cedercrest Sanitorium . . . Mass. Mental Health Centre . . . Public Health Agencies.

MARCIA LEE HARRIS — Nursing Education

Leominster

"Marcia" : . . Youth Group . . . ski nose . . . mischievous eyes . . . trips to N. Y. . . . knee injury . . . Renaults . . . casual coiffure . . . pinned . . . first to reach 21.

Cornell University—N.Y. Hospital . . . Cedercrest Sanitorium . . . Mass. Mental Health Centre . . . Public Health Agencies.

MARY BEATRICE HENNESSEY — Nursing Education

Fitchburg

"Hennie" . . . "When Irish Eyes Are Smiling" . . . Kennedy's Campaign Manager . . . Steve O'Donnell's Wake . . . Good natured . . . Life guard . . . Matching shoes! . . . ? Contact lenses.

Sigma Alpha Delta

Cornell University—N.Y. Hospital . . . Cedercrest Sanitorium . . . Mass. Mental Health Centre . . . Public Health Agencies . . . Adelphian Society.

ANN DALY HUGHES — Nursing Education

"Ann" . . . Carnival Court . . . Patrick . . . new voice . . . shamrocks from Ireland . . . "Junior High" . . . saddle shoes . . . systematic . . . Bermuda spring vacations.

Fidus Achates

Cornell University—N.Y. Hospital . . . Cedercrest Sanitorium . . . Mass. Mental Health Centre . . . Public Health Agencies . . . Philodemic Society.

SANDRA GAIL JAKOLA — Nursing Education

Fitchburg

"Sandy" . . . "The Dieters" . . . coffee, anyone . . . Florida . . . Washington and Cape Cod parties . . . Navy trip . . . "Let's have a party" . . . Goody, Goody . . . Glee Club . . . talented brother . . . Hawaii bound.

Gnothi Seauton

Cornell University—N.Y. Hospital . . . Cedercrest Sanitorium . . . Mass. Mental Health Centre . . . Public Health Agencies . . . ToKalon Society.

CYNTHIA ELLEN JOHNSTON — Nursing Education

"Cindy" . . . pink pompadour . . . Don . . . Letters from Texas . . . always a lady . . . the martyr . . . Forever Faithful . . . Devil on the Diamond . . . hikes to T.C.

Cornell University—N.Y. Hospital . . . Cedercrest Sanitorium . . . Mass. Mental Health Centre . . . Public Health Agencies.

ANNETTE LOUISE LANNEVILLE — Nursing Education

"Soc" . . . Burbank's beatnik . . . Red Sox fan . . . last one O.O.B. . . . talented tumbler . . . limbo . . . "Better than average" . . . music, poetry, philosophy.

Sigma Alpha Delta

Cornell University—N.Y. Hospital . . . Cedercrest Sanitorium . . . Mass. Mental Health Centre . . . Public Health Agencies . . . Adelphian Society.

JUDITH LAUGHLIN — Nursing Education

"Judy" . . . Anchor's Away . . . tall and willowy . . . pinned? . . . Florida and N.Y. . . . Who drive the subway? . . . Perfectionist . . . dates with talented brother.

Cornell University—N.Y. Hospital . . . Cedercrest Sanitorium . . . Mass. Mental Health Centre . . . Public Health Agencies.

PATRICIA ANNE LEONE Nursing Education

"Pat" . . . brown eyes . . . history major . . . early A.M. walks . . . sincerity . . . conscientious . . . top of the curve . . . true friend . . . Mrs. Clean . . . "actually" . . . last to reach 21.

Cornell University—N.Y. Hospital . . . Cedercrest Sanitorium . . . Mass. Mental Health Centre . . . Public Health Agencies.

DOROTHY THERESA McWEENY Nursing Education

"Queens" . . . "forever young" . . . question box . . . Bill . . . Hot Mercury . . . rides to Northampton . . . athletic . . . name stamp . . . always prepared.

Cornell University—N.Y. Hospital . . . Cedercrest Sanitorium . . . Mass. Mental Health Centre . . . Public Health Agencies.

MARCIA KATHLEEN MEALEY Nursing Education

"Meaty" . . . Hudson . . . week-end memoirs . . . the last good-bye . . . Mean to Me . . . Might Meaty . . . "Tipjarhia" . . . "It's been real, Dan" . . . long lashes . . . Friday the 13th.

Cornell University—N.Y. Hospital . . . Cedercrest Sanitorium . . . Mass. Mental Health Centre . . . Public Health Agencies.

MARGARET MARY POWERS — Nursing Education

"Mim" . . . tip toes . . . Carnival Court . . . class athlete specialty . . . parallel bars . . . baskets for the opposing team . . . Holy Cross . . . Nervous Norbit . . . sophisticate . . . the ole Fall River line.

Fidus Achates

Cornell University—N.Y. Hospital . . . Cedercrest Sanitorium . . . Mass. Mental Health Centre . . . Public Health Agencies . . . Philodemic Society.

JANICE MAUREEN RANDALL — Nursing Education

"Jannie" . . . ski train . . . go-cart fancier . . . "Scrooge McDuck" . . . Joe . . . whale for sale . . . Prince Valiant . . . pearly whites . . . P.S.

Cornell University—N.Y. Hospital . . . Cedercrest Sanitorium . . . Mass. Mental Health Centre . . . Public Health Agencies.

CAROL ANN SMITH — Nursing Education

"Smitty" . . . dimples . . . out at night . . . ready for a party . . . vacations on the Cape . . . V.-P. . . . Washington . . . dependable . . . true friend . . . Dean's List . . . Hawaii bound.

Cornell University—N.Y. Hospital . . . Cedercrest Sanitorium . . . Mass. Mental Health Centre . . . Public Health Agencies.

Acknowledgement

Eugene Casassa

With special thanks we wish to acknowledge our appreciation to a man who we feel has lent a frequent helping hand, not only to this graduating class but to the entire student body. We, the Class of 1962, bequeath a special acknowledgement to you

Eugene Casassa

FRESHMAN YEAR

Largest class the campus had held . . . beanies, hoola-hoops, bricks, lists, lines, rules, songs, and fees . . . showed our stamina by winning the rope pull and capturing the college drum . . . joined in many activities . . . socialized at the spa . . . "Whist, anyone" . . . talent show to display our many talents . . . Dr. Ross (at that time) and Mr. Arsenault as our faithful sponsors . . . Frosh leaders: Pres., D. Healey; V.-Pres., R. Rich; Sec., R. Mack; Treas., F. Hutcheons . . . hockey team debut . . . outing club goes out . . . "The Lark" . . . L. Gizzi and B. Kelley direct a fine Carnival Ball . . . lovely Queen's Court . . . premiere of Silver and Blue banner and class song written by D. Malley, B. Kelley, and M. Lamoureux . . . Class Day, hoops, picnics, Brook, parties, and farewells.

SOPHOMORE YEAR

Some remaining big "Sophs" return to initiate small Frosh . . . it was soon returned as we once again became under-dogs as loyal pledges . . . on scene were purple ties, blue and silver baskets, maroon and gold, red and white glasses, black and gold emblems, and grey with maroon socks . . . colorful yet sore . . . Carnival week-end brought snow and second place with "Cinderella" . . . new addition, Special Ed. Club . . . Halloween Dance . . . "Where did those pumpkins come from" . . . a tremendous Sophomore Show . . . a first in the school and praised by both faculty and students . . . party following praised by students only . . . new "caf" . . . "Devil and Daniel Webster" with a leading nurse, M. Donnelly . . . Healey, Kelley, Mack, Malley, Class Leaders . . . Well-known song, "If You're Irish" . . . great times and everybody happy . . . beginning of Host and Hostess . . . dances in the small gym . . . Herlihy Dorm and Parkinson Gym dedications . . . "Do you promise to go?" . . . on our way to becoming upperclassmen, a long awaited dream.

History

JUNIOR YEAR

The return as upperclassmen . . . half await training . . . Soccer team represents New England at N.A.I.A. finals . . . our female member of class sponsorship gets a new degree, MRS. . . . Class officers include, B. Erickson, B. Kelley, J. Reed, and F. Hutcheons . . . "Oh, those method courses" . . . Miss Bruce is sadly missed . . . training comes—lesson plans, no socializing, twenty-two weeks, longest ever . . . Dunn's Pond . . . new commuter's lounge . . . McKay Park . . . W.A.A. Conference at FSC very successful . . . newly organized Forum . . . Hawks are missed for three months . . . Melloprofs . . . engagements and marriages . . . graduation pictures . . . S. Kubiac as Queen of the Junior Prom . . . "Who's Who" includes three juniors, J. Anttila, S. Kubiac, and B. Kelley . . . training parties . . . summer vacation before final gap.

SENIOR YEAR

Other half gets it now . . . "How's it going?" . . . more pledges . . . Many Sax deadlines to meet . . . "Bridge, anyone?" . . . Class leaders, B. Erickson, B. Kelley, L. Pappalardo, F. Hutcheons . . . fabulous Senior Supper . . . how did the duck get on Palmer Hall roof? . . . D. Aronson and L. Pappalardo as King and Queen . . . fittings for caps and gowns . . . Gavs turn this year . . . Senior Supper II . . . Glee Club's Concert enjoyed by all . . . our last two big weekends show ingenuity and are a great success . . . Senior Prom . . . Picnic . . . Class Day . . . great plans for California, those not going to work for Uncle Sam . . . the long awaited day—Commencement . . . all add up to many memories for graduates of '62.

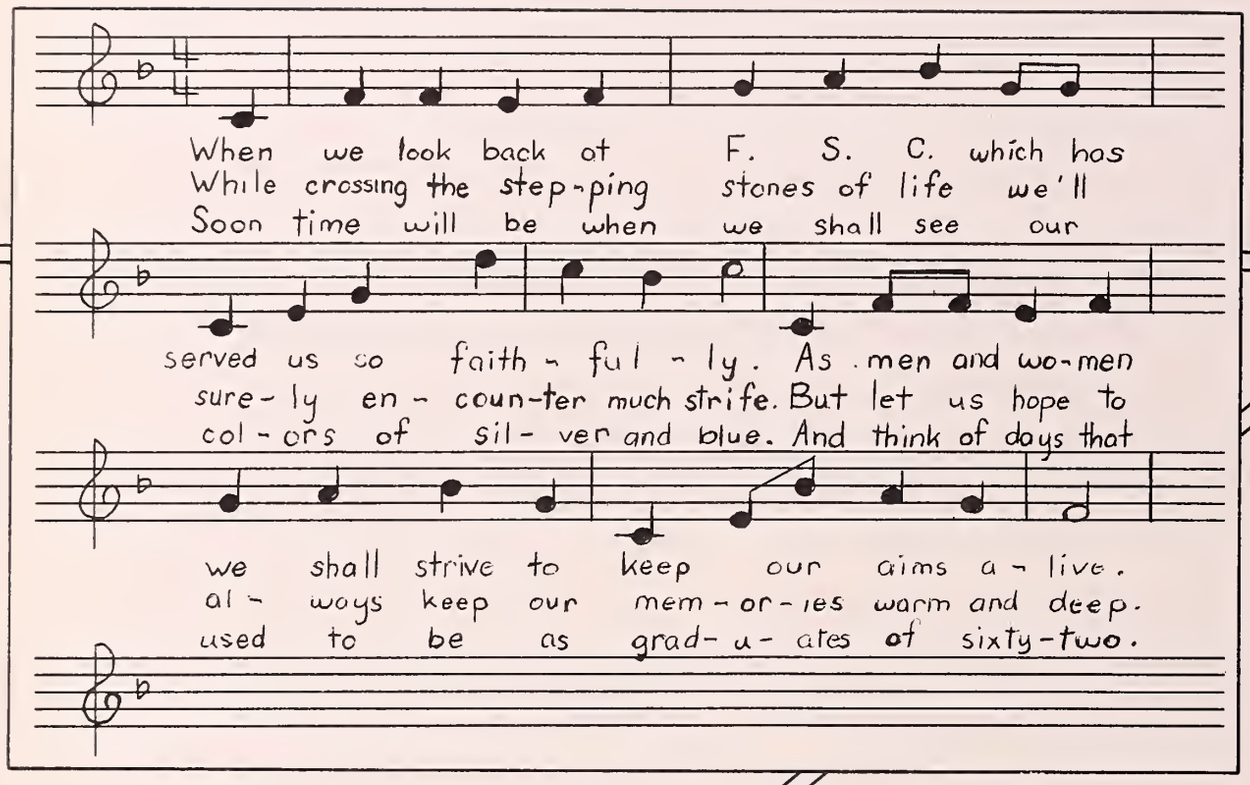
When we look back at F. S. C. which has
While crossing the step-ping stones of life we'll
Soon time will be when we shall see our
served us so faith - ful - ly. As men and wo-men
sure - ly en - coun-ter much strife. But let us hope to
col - ors of sil - ver and blue. And think of days that
we shall strive to keep our aims a - live.
al - ways keep our mem - or - ies warm and deep.
used to be as grad - u - ates of sixty-two.

Class Song

UNDERCLASSMEN

Junior Class

President
Armen Harootian
Vice-President
Suzanne Boyd
Secretary
Jo-Ann Payton
Treasurer
Phillip Connors

Sophomore Class

President
David Barnicle
Vice-President
Katherine Kendrick
Secretary
Stephanie Pappas
Treasurer
Gary Auslander

Freshman Class

President
Kenneth Baker
Vice-President
Sharon Gates
Secretary
Carol Laprade
Treasurer
Robert Connors

ORGANIZATIONS

1962 Saxifrage Board

EDITOR	Donna Sennott
BUSINESS MANAGER	Winston Stratton
ART EDITOR	Roberta Rich
LAYOUT DRAFTSMAN	David Aronson
LITERARY EDITOR	Beverly Kelley
PHOTOGRAPHY EDITORS	Robert Flaherty Mary Angelini
DIRECTORY EDITORS	Paul St. Jean Lucy Moriarty Fred Hallsworth
SALES MANAGER	Donald Malley
SECRETARY	Stephanie Kubiac

Student Government Association

S.G.A. Council

PRESIDENT ..... John Vivieros
VICE-PRESIDENT ..... Robert Flaherty
CORRESPONDING SECRETARY ..... Rosemary O'Connor
RECORDING SECRETARY ..... Elena Cressotti
TREASURER ..... Richard Luoma

S.G.A. Representatives

Logos

PRESIDENT—Robert Gallagher Logos, the men's scholastic honor society, was founded in 1957 in order to recognize scholastic achievement to men in the junior and senior classes.

Epsilon

PRESIDENT ..... James Treanor
VICE-PRESIDENT ... Lawrence Chapulis
SECRETARY ..... Raymond Bryant
TREASURER ..... Richard Newell
CO-EDITORS OF NEWSLETTER ..... Joseph Marsello
Jean Levasseur

Epsilon is an international professional fraternity open to junior and senior men who have an average of "B" or better in shop work over a period of two years.

Kampus Vue

EDITORS ..... Diane Brazawaski
John Howcroft

BUSINESS MANAGER .. Andrew DeToma

ASSOCIATE EDITORS ..... Angela Rossi
Paul St. Jean

SPORTS EDITOR ..... Virginia Adams

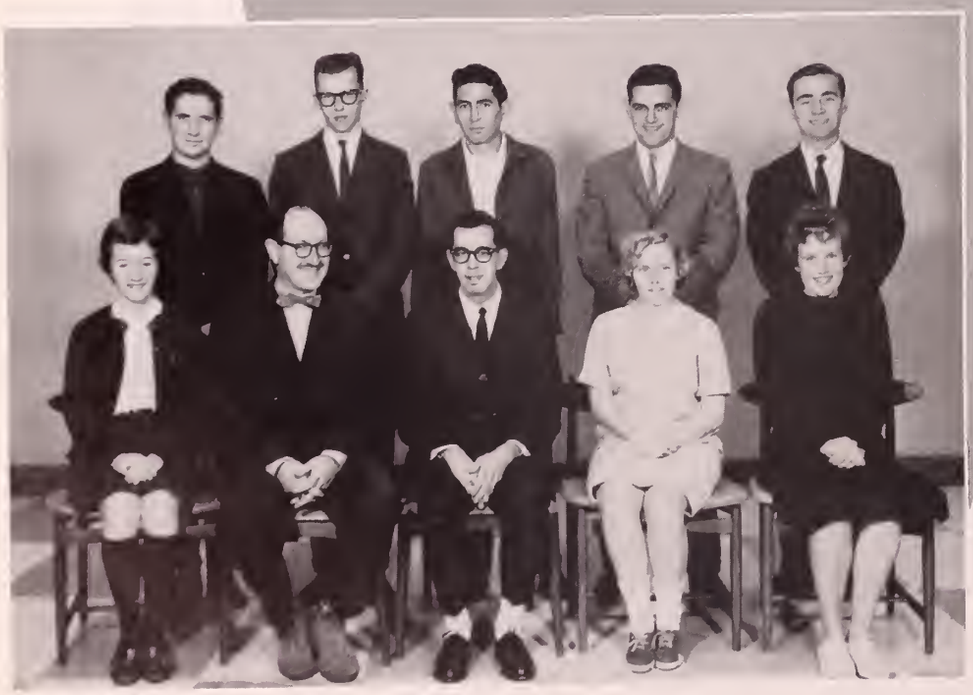

Forum

PRESIDENT ..... Roger Surrette

VICE-PRESIDENT ..... Willian Quill

SECRETARY ..... John Rolfe
Francis Enwright

TREASURER ..... Jeffrey Maher

Glee Club

PRESIDENT ..... Paul St. Jean
VICE-PRESIDENT ..... Roberta Rich
SECRETARY ..... Priscilla Taylor
LIBRARIANS ..... Judith Ponte
Robert Carter

Host and Hostess Club

Special Education Club

PRESIDENT ..... David Healey
VICE-PRESIDENT .. Rosemary O'Connor
SECRETARY ..... Suzanne Boyd
TREASURER ..... Marie Gagnon

Commuters' Association

PRESIDENT ..... Joan Gillis
VICE-PRESIDENT ..... Pelino Masciangioli
SECRETARY ..... Theresa Gizzi
TREASURER ..... Jeffrey Peters

Dramatic Club

Men's Intramural Board

Dalton Smart
David Aronson
Mickael Magrone
Robert Rzeznikiewick
Anthony Romano
Paul Flahiue
James Carroll
Bernard Kiernan

Women's Athletic Association

PRESIDENT
Karen Manthorne
VICE-PRESIDENT
Lucy Moriarty

SECRETARY
Janet Sautter
TREASURER
Sandra Szczygiel

Student Christian Association

PRESIDENT
Gilbert Sena
VICE-PRESIDENT
Judith Percy
SECRETARY
Judith Ponte
TREASURER
David Proctor
SPONSOR
Dr. Koehler

Newman Club

PRESIDENT
William Quill
VICE-PRESIDENT
Marguerite Venencio

CORRESPONDING SECRETARY
Roberta Fitzmaurice
RECORDING SECRETARY
Judith Siano
TREASURER
Stephen Regan

Dormitory Councils

Miller Hall

PRESIDENT ..... Marie Kelley
VICE-PRESIDENT ..... Sandra Barnes
TREASURER ..... Katherine Kendrick
SECRETARY ..... Barbara Jackson

Palmer Hall

PRESIDENT ..... Lillian Foley
VICE-PRESIDENT ..... Janet Sautter
TREASURER ..... Lee Buttrick
SECRETARY ..... Susan Saunders
FRESHMAN REPRESENTATIVE ..... Jamie Sternburg

Herlihy Hall

PRESIDENT ..... David Aronson
SECRETARY ..... David Healey
TREASURER ..... Dalton Smart
SENIOR REPRESENTATIVES ..... Robert Flaherty, James Treanor
JUNIOR REPRESENTATIVES ..... Norman Coburn, Robert Rzeznikiewitz
SOPHOMORE REPRESENTATIVES ..... Matthew Abbott, Robert Mogilnicki
FRESHMAN REPRESENTATIVES ..... Richard Lawrence, Bernard Kiernan

Librarians

Sponsor of Palmer Hall

MARIE HARRINGTON

Sponsor of Miller Hall

ESTHER SWAN

Esoteric Society

PRESIDENT ..... Francis Hutcheons
VICE-PRESIDENT ..... Walter Juszynski
CORRESPONDING SECRETARY ..... John Rolfe
RECORDING SECRETARY ..... Francis Enwright
TREASURER ..... Jeffrey Maher
SPONSOR ..... Mr. Condon

The Esoteric Society, youngest fraternal organization on the campus, was founded in 1947. The members participate in all forms of athletic events as well as all forms of intramural activities. Each year the society sponsors a formal dinner dance for Esoterics, Esoteric Alumni, and honorary members. It also sponsors and presents a trophy to the outstanding male athlete of the senior class.

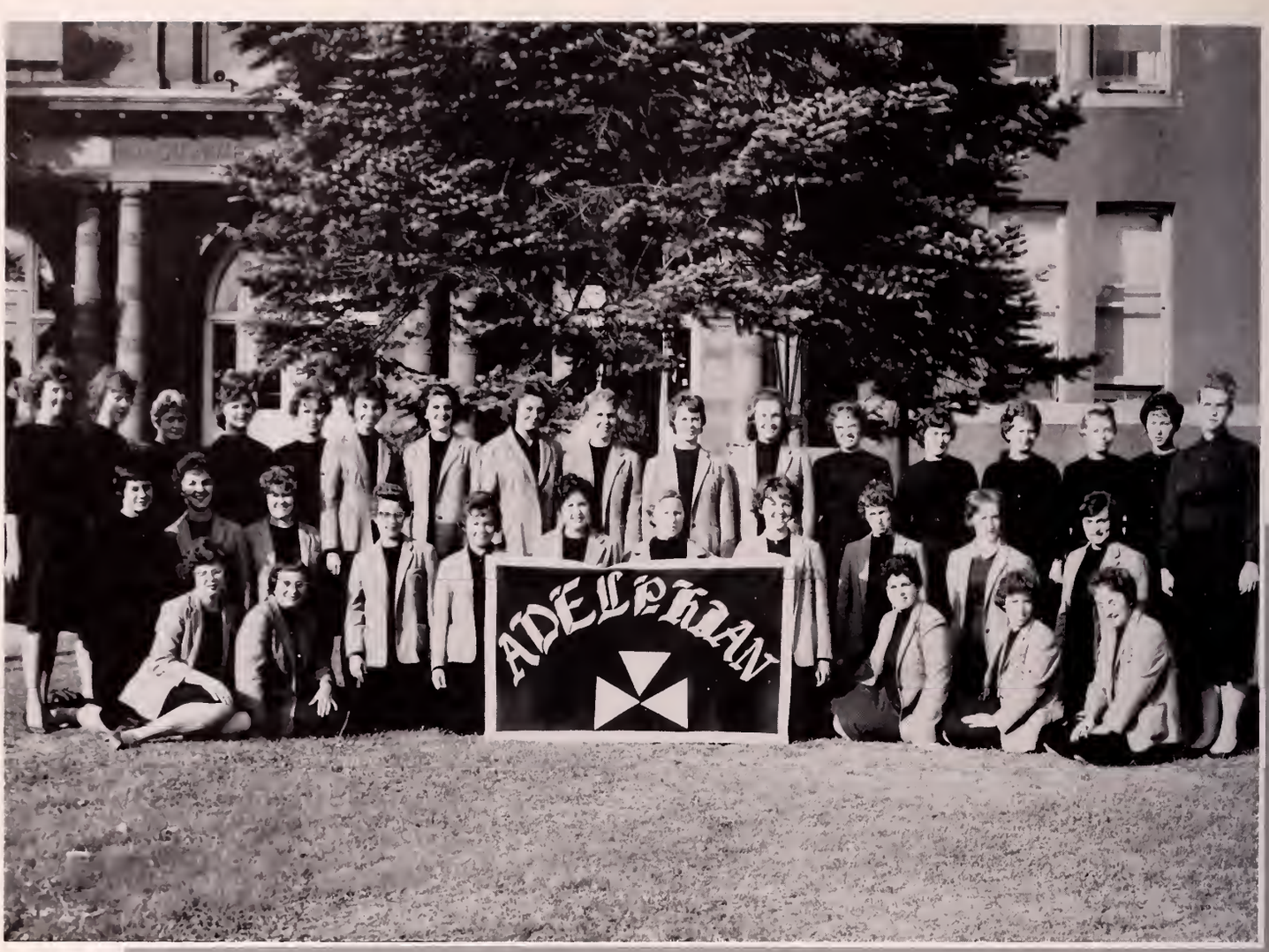

Adelphian Society

PRESIDENT ..... Elaine LeBlanc
VICE-PRESIDENT ..... Carol Cornellier
CORRESPONDING SECRETARY ..... Elizabeth DesBois
RECORDING SECRETARY ..... Gloria Michalewitz
TREASURER ..... Susan Heslam
HOSPITALITY CHAIRMAN ..... Karen Manthorne

The Adelphian Society was formed in 1949. One aim of the organization is to help promote good will and feeling throughout the college. During the year, the Club sponsors participation in sports, an assembly program, an informal college dance, and a formal dance for the members.

ADELPHIAN
A
Σ
Δ

Gaveleer Society

PRESIDENT ..... Richard Cocci
VICE-PRESIDENT ..... Anthony Sokolowski
ALUMNI SECRETARY ..... Timothy LeBlanc
RECORDING SECRETARY ..... David Dolan
TREASURER ..... Richard Mullen
SPONSOR ..... John A. McNaney

The Gaveleer Society, the oldest fraternal organization on campus, was started in 1921. Each year, the Society sponsors an assembly to the student body. This gathering is usually in keeping with the Society's purposes, those of furthering the field of education and upholding the spirit of F.S.C.

Gaveleer trophies are presented to the winners of intramural sports.

The main social event of the year is the annual Gav-Hawk Dinner Dance, presented jointly by the Gaveleer Society and the Mohawk Club.

The annual Reunion and Installation Banquet is held the last week of the school year. All Gaveleers, Alumni Gaveleers, and Honorary members are invited to attend to close out the year and to install the following year's officers.

Philodemic Society

PRESIDENT ..... Sandra Barnes
VICE-PRESIDENT ..... Charlotte Iacoboni
TREASURER ..... Donna Sennott
CORRESPONDING SECRETARY ..... Jane McGinley
RECORDING SECRETARY ..... Mary Angelini
SPONSORS ..... Miss Peterson Mrs. Skamaryz

In 1948, a group of girls with similar ideals and ideas bonded together in mutual friendship and cooperation in order to create greater college spirit by active participation in work, sports, and social affairs. The activities of the Philo's include a Rose Formal, a Christmas project for the underprivileged, the Philo Show, a banquet and a pledge picnic.

Mohawk Club

PRESIDENT ..... Norman Coburn
MEDICINE MAN ..... John Catalini
SCRIBE ..... Philip Connors
KEEPER OF WAMPUM ..... Armen Harootian
SPONSORS ..... Mr. Semerjian Mr. Farias

The Mohawk Club was founded in 1924, and was officially chartered by the college in 1927. The purposes of the club are: to promote cooperation within the school and with the alumni: to increase social welfare in school life; to foster professional improvement: to gain benefits derived from organization; and to promote athletic interest among its members, individually and collectively, and in school life as a whole.

Tokalon Society

PRESIDENT ..... Stephanie Kubiac
VICE-PRESIDENT ..... Joanne Payton
CORRESPONDING SECRETARY ..... Patricia Connors
RECORDING SECRETARY ..... Nancy Welsh
TREASURER ..... Marjorie Buss
SPONSORS ..... Mrs. Baker Mrs. Carney

To Kalon, the first women's society on campus, was founded in 1946 for the purpose of stimulating interest in all college activities. It maintains a well-rounded cultural, educational, and social program, and it acts as a natural supplement to college activities by encouraging the development of leadership and personality.

Staff Members

Seated—Claire G. Lavoie.
From left to right—Cynthia Y. Field, Marie A. Langelier, and Florence Dupont.

Nell A. Newell

Geraldine C. Lomme

Priscilla W. Arnold

SPORTS

Golf

Coach: Dr. Roger Holmes

Soccer

Coach: Eugene Casassa

Trainer: Louis Gizzi
Manager: John Antonio

Basketball

Coach: Raymond Okerman
Manager: Patrick O'Malley

42
50

21

32

35
14

22
17

Hockey

Coach: Eugene Casassa
Manager: Raymond Mochon

Track

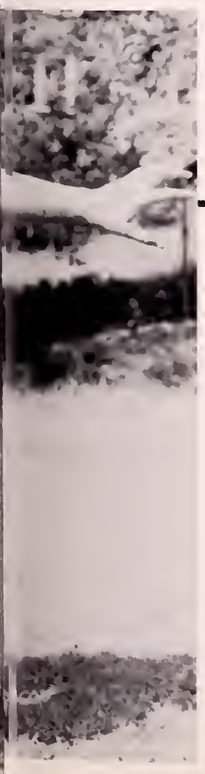

Coach *Thomas Battinelli*

Managers *Henry Manegre*
and
Roger LeBlanc

WON LOSS

Fitchburg	12	0

Fitchburg	2	Westfield	1
Fitchburg	5	Boston	0
Fitchburg	2	Lowell	1
Fitchburg	11	Lowell	0
Fitchburg	3	Rhode Island	2
Fitchburg	3	Castleton	1
Fitchburg	7	Worcester	1
Fitchburg	7	Keene	1
Fitchburg	9	Keene	7
Fitchburg	4	Bridgewater	3
Fitchburg	4	North Adams	3

INDEPENDENT

Fitchburg	9	Clark University	7

TOP THREE BATTERS

	AB	BH	AVE.
Michael Sullivan	40	14	.350
Richard DiOrio	40	13	.325
Emile Johnson	39	11	.282

PITCHING

	WON	LOSS	ERA.
James Herrick	5	0	0.25
Emile Johnson	5	0	0.81
Edward Hytinen	2	0	2.90

BASEBALL

The Fitchburg Falcons, in spite of poor weather conditions curtailing outdoor practices, rolled on to be the first undefeated baseball team in the history of the college.

Fitchburg combined a terrific team effort with timely hitting, good fielding and excellent pitching.

A few highlights of the baseball season occurred when Jim Herrick pitched a 5-0 shutout over Boston, and Pete McEvilly and Emil Johnson had two hits apiece.

Combined efforts of Emil Johnson's pitching and a run-producing single by Dick DiOrio defeated Lowell 2-1 in the first game of the double header. The second game was an 11-0 rout, with Jim Herrick pitching the shutout and Larry Shea getting two doubles.

As Fitchburg remained undefeated the tension mounted. The double header with Keene was highlighted by the pitching of Emil Johnson, and the hitting of Bill Walsh, Dick DiOrio, and Mike Sullivan.

Fred Sullivan sacrificed in the winning run against Bridgewater, with Mike Sullivan contributing two hits.

In the final game of the season, the crucial game, Fitchburg came through with Ed Hytinen and Emil Johnson's pitching, along with the hitting of Dick DiOrio, Tom Flynn, and Larry Shea.

Cheerleaders

Co-Captains: Elena Cressotti
Mary Jane O'Malley

MEMORABLE MOMENTS

Junior Prom 1961

Queen

Stephanie Kubiac

62

Training Daze

The heart of Brazil is—.

Did you demonstrate, Joan?

I do not care what you say, it is still wrong!

Playing with helium, Bob?

Geography is fun

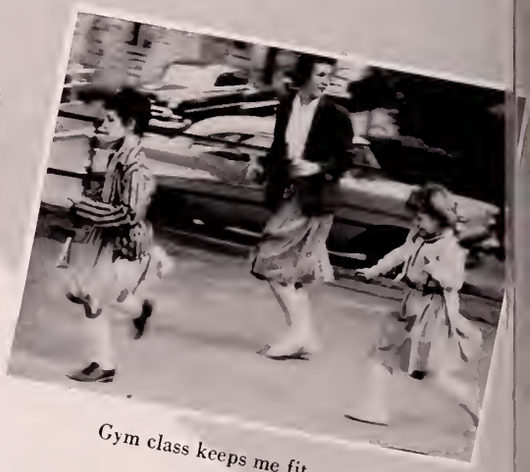

Gym class keeps me fit.

Y
E
S

2+2=4

Kids are wonderful

Was training really great?

L
o
o
k
s
l
i
k
e

a good group, Barb.

All-right, DeMello

Favorite subject—I.A.
Favorite class—7-1

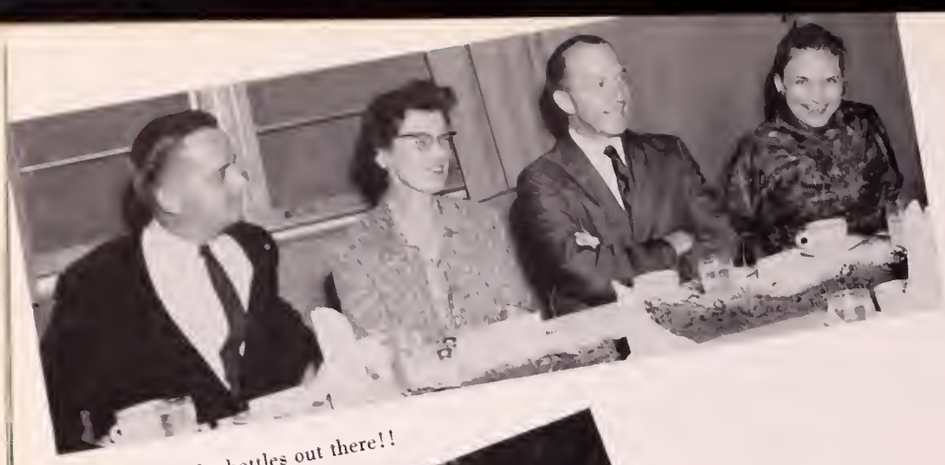

Leave the bottles out there!!

All happy

Senior

Everybody smile

"In old Wachusett's shadow"

Newlyweds

Sing it out, girls

You're not supposed to be there!

That's Sr.-Jr. High A.

Supper

Having fun

Me, grouchy?

Carnival Ball

Queen:

Lois Pappalardo

King:

David Aronson

Week-End

Coffee good, Warden?

Snack

I have only two hands.

O'Hara, do not sleep at the bar

Bar

Candids

No way to make Dean's List

"I'm really cheerful"

Have you Paid?

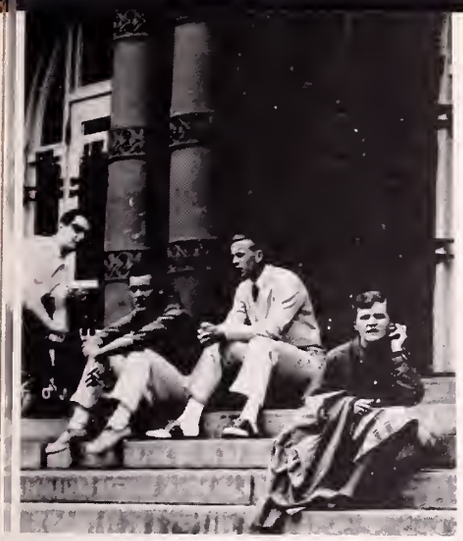

Something's puzzling

Angie, behave!

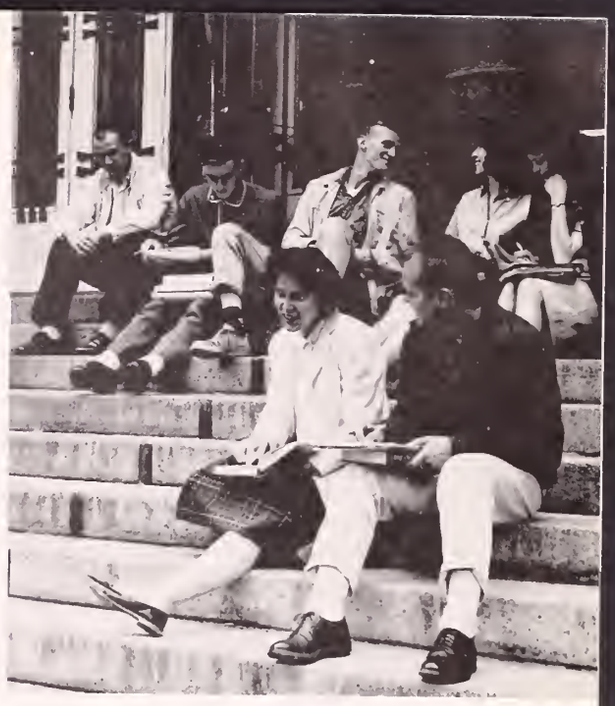

Who, me?

"Please put cigarette butts in container"

I'm happy

The unusual—studying

Just taking it easy

Leisure Time Activity

Three no trump

Off to the wards

I really did like training

I can't swim

Hey, teach

Goofing off again

Yes, you

It was fun while it lasted

A nite out

What's that on your head, Steph

Hey, Deacon

C'mon, smile, Sandy

Shall we dance

What's up

Heh! Heh!

What time

Feel better now?

Always near cards and liquid refreshme

Take it down the other way

What are boys up to?

Meditating?

What are you predicating

Not again

U hauled what

Good for 2

What goes here

Parties are fun

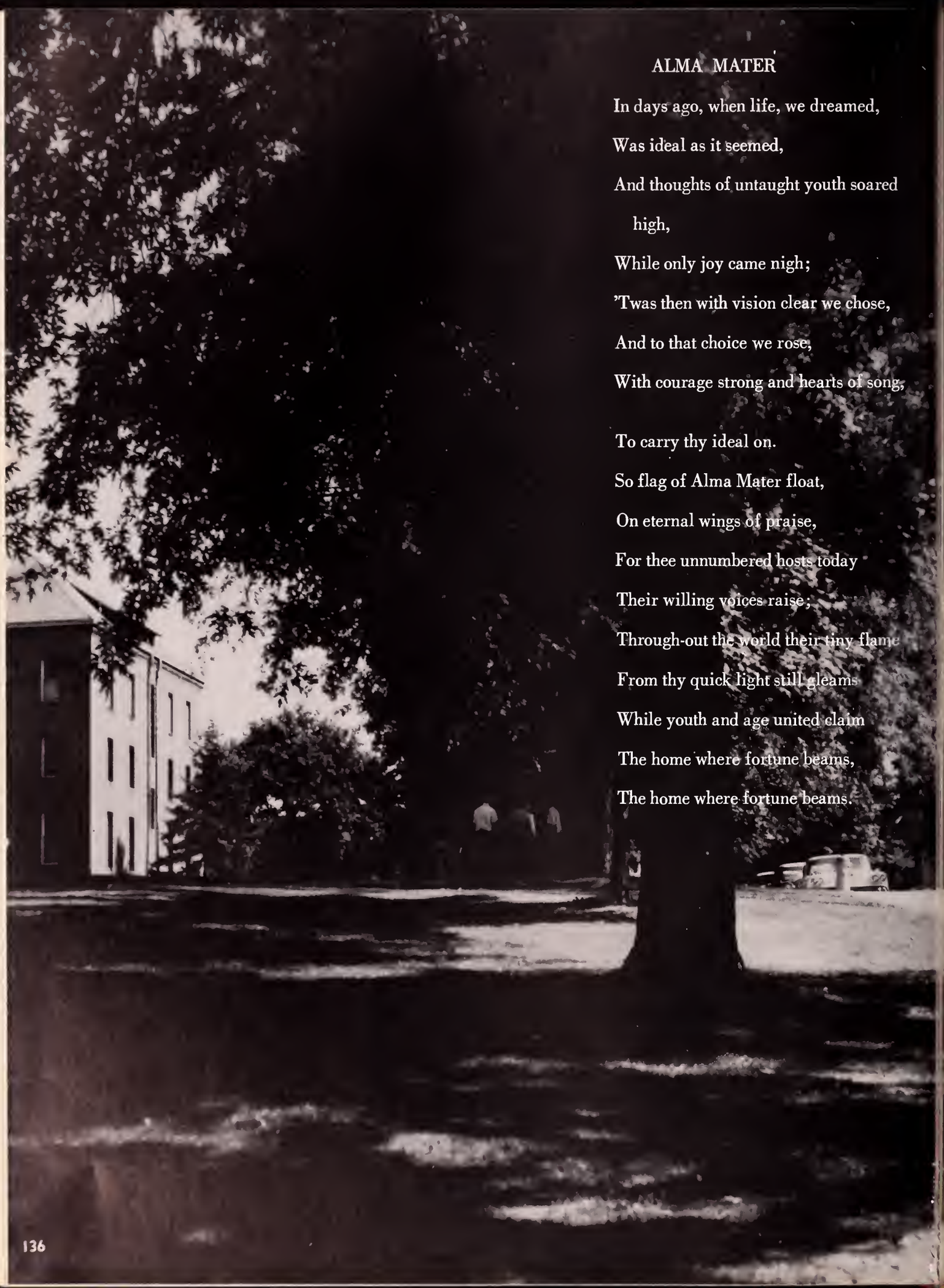

ALMA MATER

In days ago, when life, we dreamed,
Was ideal as it seemed,
And thoughts of untaught youth soared
high,
While only joy came nigh;
'Twas then with vision clear we chose,
And to that choice we rose,
With courage strong and hearts of song,

To carry thy ideal on.
So flag of Alma Mater float,
On eternal wings of praise,
For thee unnumbered hosts today
Their willing voices raise;
Through-out the world their tiny flame
From thy quick light still gleams
While youth and age united claim
The home where fortune beams,
The home where fortune beams.